

# DEA Marine

SMM 2022  
DMG-SMM-22-09



✓ RÅDGIVNING   ✓ DESIGN   ✓ HÅNDVÆRK   ✓ TEKNOLOGI



 Standesign A/S  
Alsvej 2F  
5800 Nyborg  
Denmark  
Phone: +45 4484 6699

Project no.: DMG-SMM-22-09  
Drawing no.: 3D-001  
Drawing title: Bird View 1  
Designed by: TCH / SFT  
Hall: B1.EG  
Booth: Multiple  
  
Creation date: 09-05-2022  
Revision date: 13-07-2022  
Revision no.: J

Client: DEA Marine  
 **DANISH EXPORT ASSOCIATION**  
**MARINE**

Exhibition: SMM 2022  
Hamburg Messe und Congress



Comments:

The drawing is indicative and without responsibility. The drawing is NOT to scale.  
The stand-builder will have the final call in all decisions regarding stability and security.  
Some products are only shown to indicate locations, but not the actual product as this product may be changed.  
All design is subject to copyright by Standesign A/S

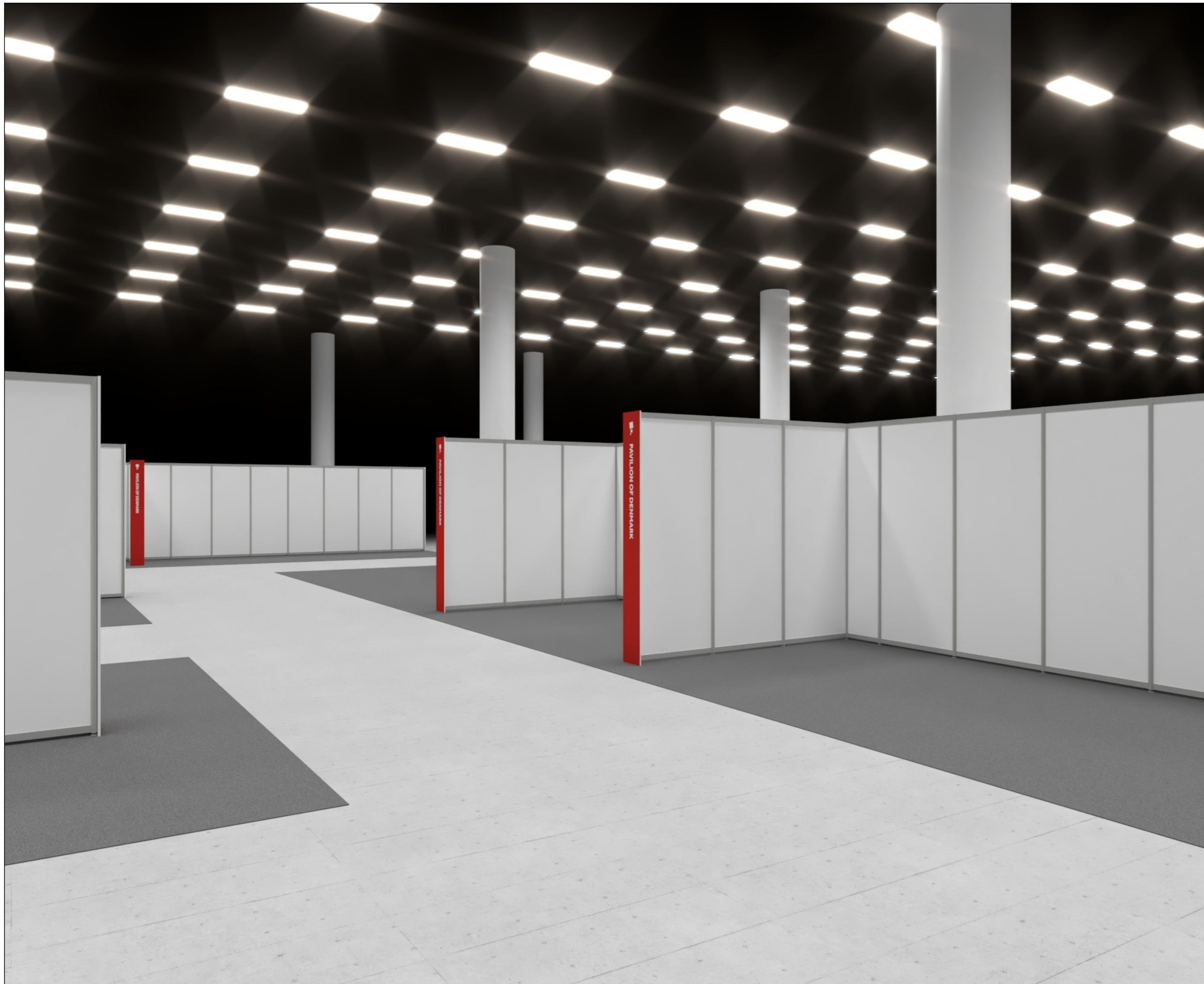

 Standesign A/S  
Alsvej 2F  
5800 Nyborg  
Denmark  
Phone: +45 4484 6699

Project no.: DMG-SMM-22-09  
Drawing no.: 3D-002  
Drawing title: Street View 1  
Designed by: TCH / SFT  
Hall: B1.EG  
Booth: Multiple  
  
Creation date: 09-05-2022  
Revision date: 13-07-2022  
Revision no.: J

Client: DEA Marine

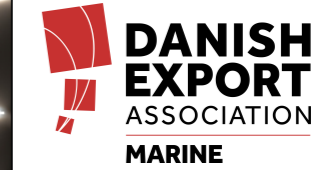

Exhibition: SMM 2022  
Hamburg Messe und Congress



Comments:

The drawing is indicative and without responsibility. The drawing is NOT to scale.  
The stand-builder will have the final call in all decisions regarding stability and security.  
Some products are only shown to indicate locations, but not the actual product as this product may be changed.  
All design is subject to copyright by Standesign A/S

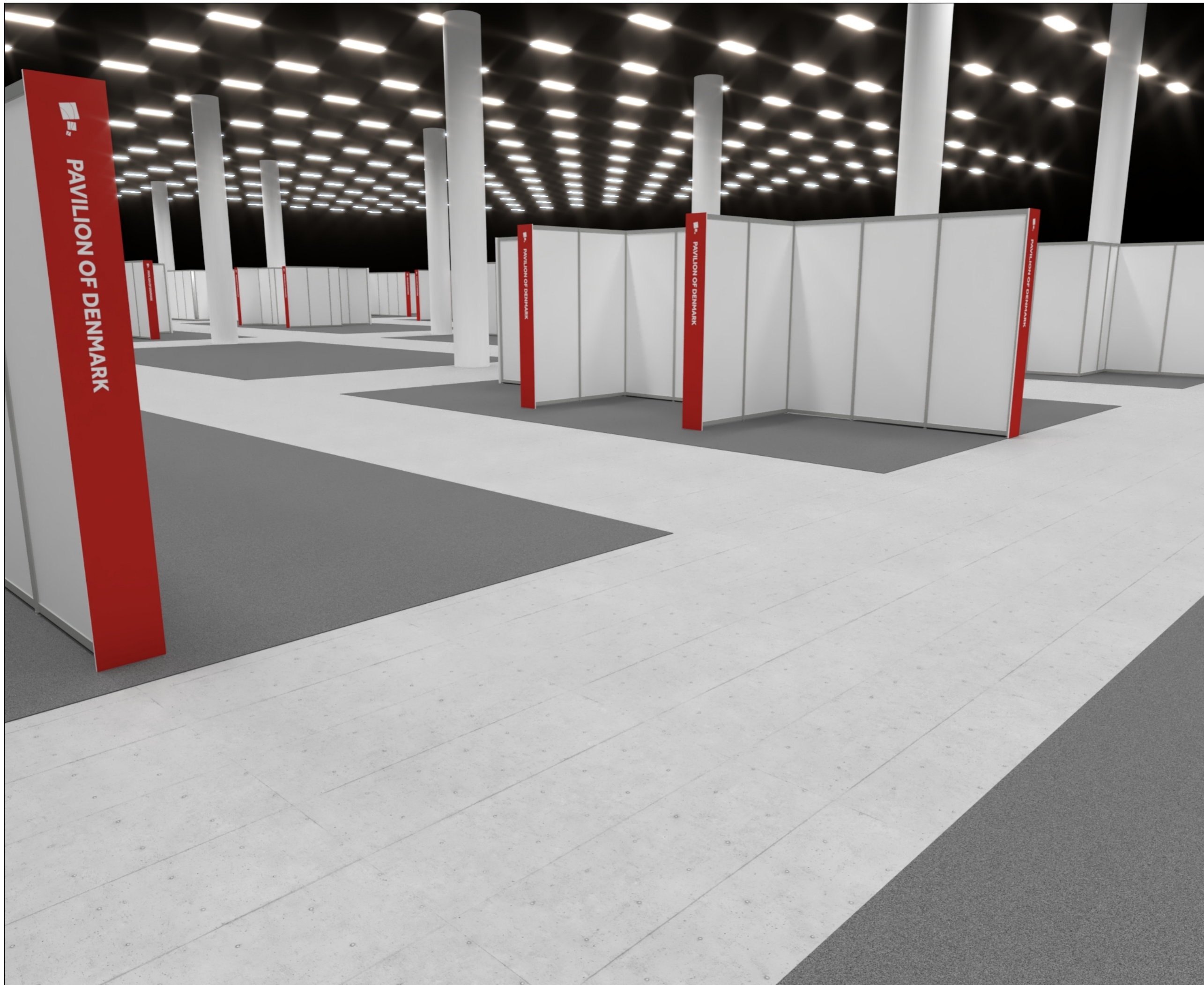

 Standesign A/S  
Alsvej 2F  
5800 Nyborg  
Denmark  
Phone: +45 4484 6699

Project no.: DMG-SMM-22-09  
Drawing no.: 3D-003  
Drawing title: Street View 2  
Designed by: TCH / SFT  
Hall: B1.EG  
Booth: Multiple  
  
Creation date: 09-05-2022  
Revision date: 13-07-2022  
Revision no.: J

Client: DEA Marine



Exhibition: SMM 2022  
Hamburg Messe und Congress



Comments:

The drawing is indicative and without responsibility. The drawing is NOT to scale.  
The stand-builder will have the final call in all decisions regarding stability and security.  
Some products are only shown to indicate locations, but not the actual product as this product may be changed.  
All design is subject to copyright by Standesign A/S



 Standesign A/S  
Alsvej 2F  
5800 Nyborg  
Denmark  
Phone: +45 4484 6699

Project no.: DMG-SMM-22-09  
Drawing no.: 3D-004  
Drawing title: Street View 3  
Designed by: TCH / SFT  
Hall: B1.EG  
Booth: Multiple  
  
Creation date: 09-05-2022  
Revision date: 13-07-2022  
Revision no.: J

Client: DEA Marine



Exhibition: SMM 2022  
Hamburg Messe und Congress



Comments:

The drawing is indicative and without responsibility. The drawing is NOT to scale.  
The stand-builder will have the final call in all decisions regarding stability and security.  
Some products are only shown to indicate locations, but not the actual product as this product may be changed.  
All design is subject to copyright by Standesign A/S

Project no.: DMG-SMM-22-09  
 Drawing no.: FP-001  
 Drawing title: Floor Plan  
 Designed by: TCH / SFT  
 Hall: B1.EG  
 Booth: Multiple

Creation date: 09-05-2022  
 Revision date: 13-07-2022  
 Revision no.: J

Client: DEA Marine



Exhibition: SMM 2022  
 Hamburg Messe und Congress



Comments:

- = Door
- = Wall
- = Double Wall
- = Column

The drawing is indicative and without responsibility. The drawing is NOT to scale. The stand-builder will have the final call in all decisions regarding stability and security. Some products are only shown to indicate locations, but not the actual product as this product may be changed. All design is subject to copyright by Standesign A/S

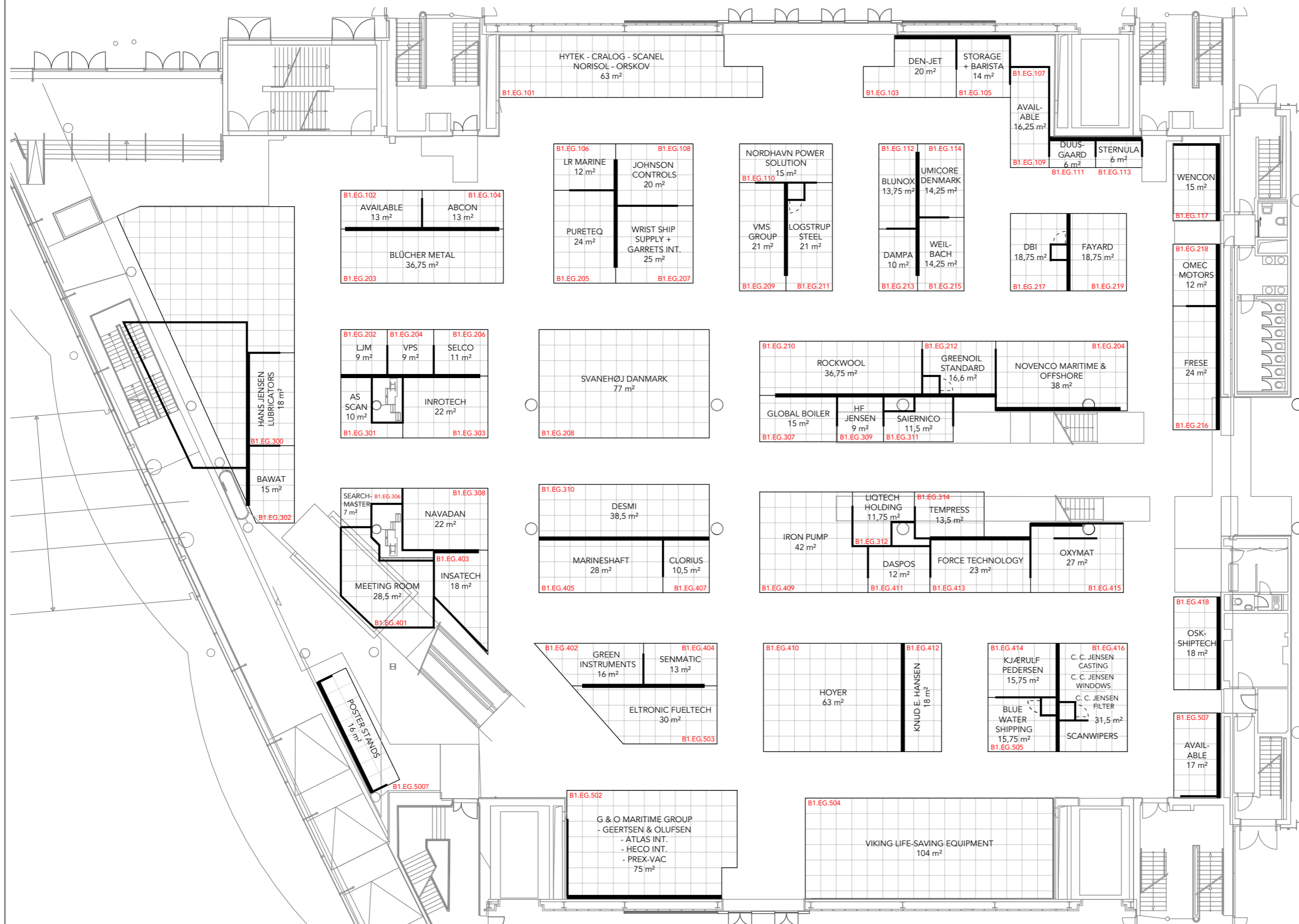

Project no.: DMG-SMM-22-09  
 Drawing no.: FP-002  
 Drawing title: Floor Plan - Fire  
 Designed by: TCH / SFT  
 Hall: B1.EG  
 Booth: Multiple

Creation date: 09-05-2022  
 Revision date: 13-07-2022  
 Revision no.: J

Client: DEA Marine

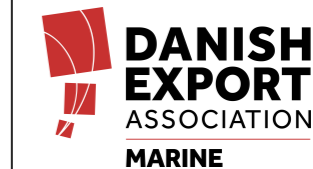

Exhibition: SMM 2022  
 Hamburg Messe und Congress



Comments:

The drawing is indicative and without responsibility. The drawing is NOT to scale. The stand-builder will have the final call in all decisions regarding stability and security. Some products are only shown to indicate locations, but not the actual product as this product may be changed. All design is subject to copyright by Standesign A/S

