

Danish Export Fish Tech

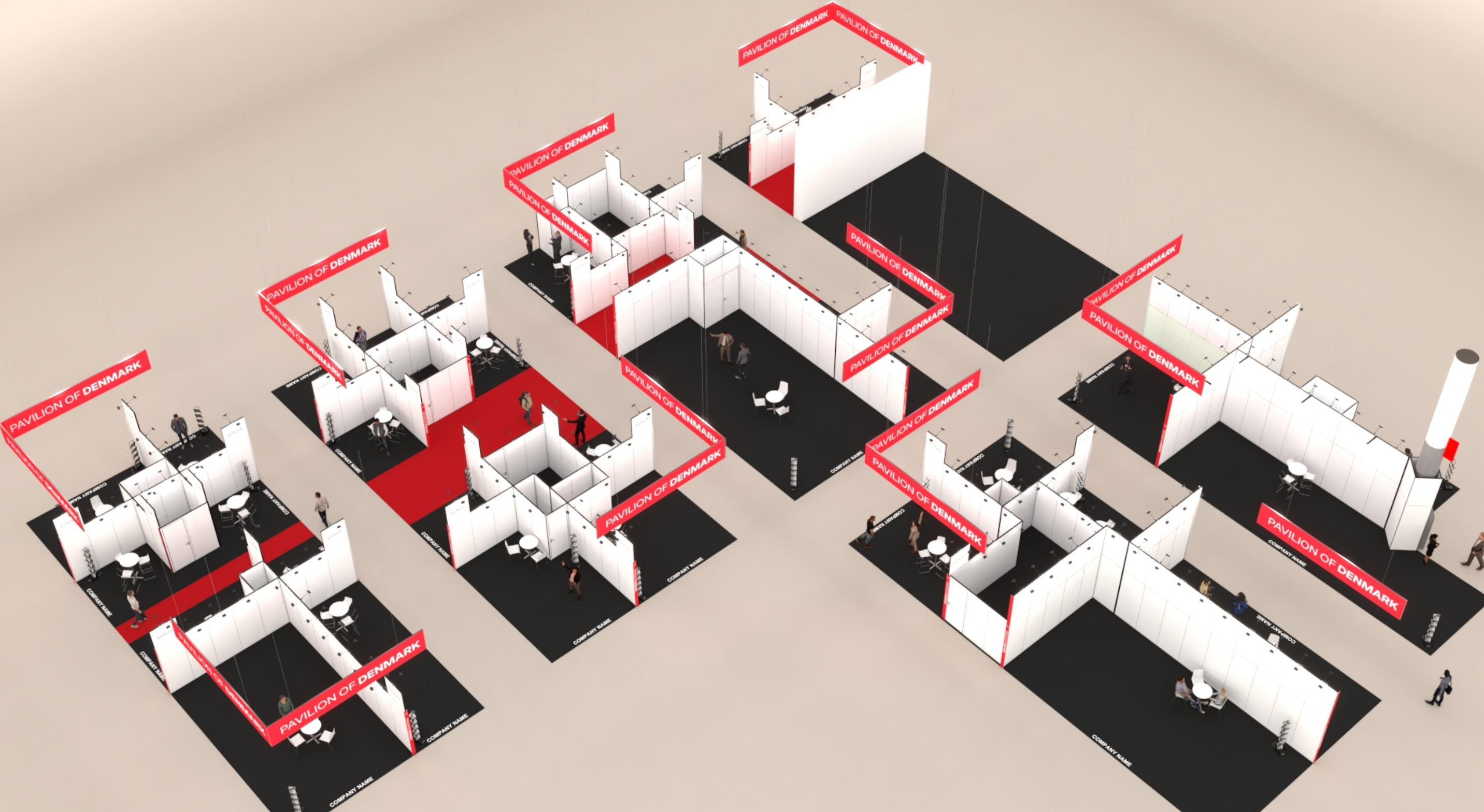

Table of Contents

| | |
|-------------------------------|----|
| Cover | 1 |
| Table of Contents | 2 |
| 3D View 1 | 3 |
| 3D View 2 | 4 |
| 3D View 3 | 5 |
| 3D View 4 | 6 |
| 3D View 5 | 7 |
| 3D View 6 | 8 |
| 3D View 7 | 9 |
| Floor Plan | 10 |
| Floor Plan - Banners | 11 |
| Find your graphics dimensions | 12 |
| Area - 3CC201 | 13 |
| Area - 3DD201 | 14 |
| Area - 3EE201 | 15 |
| Area - 3FF201 | 16 |
| Area - 3FF401 | 17 |
| Area - 3EE401 | 18 |
| Elevations | 19 |
| Info | 20 |

3D View 1



3D View 2



3D View 3



3D View 4



3D View 5



3D View 6

DENMARK



3D View 7



Floor Plan

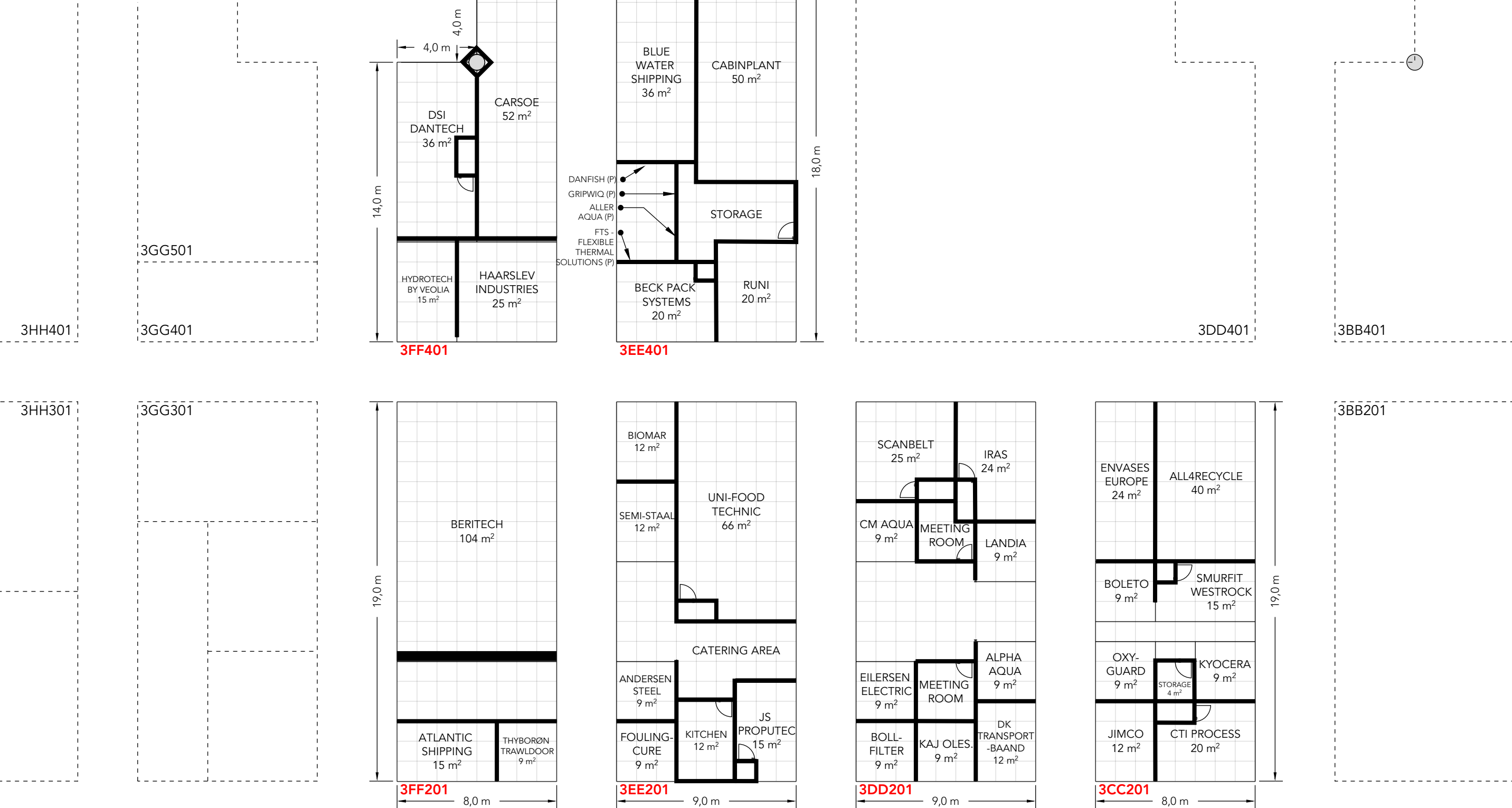

Floor Plan - Banners

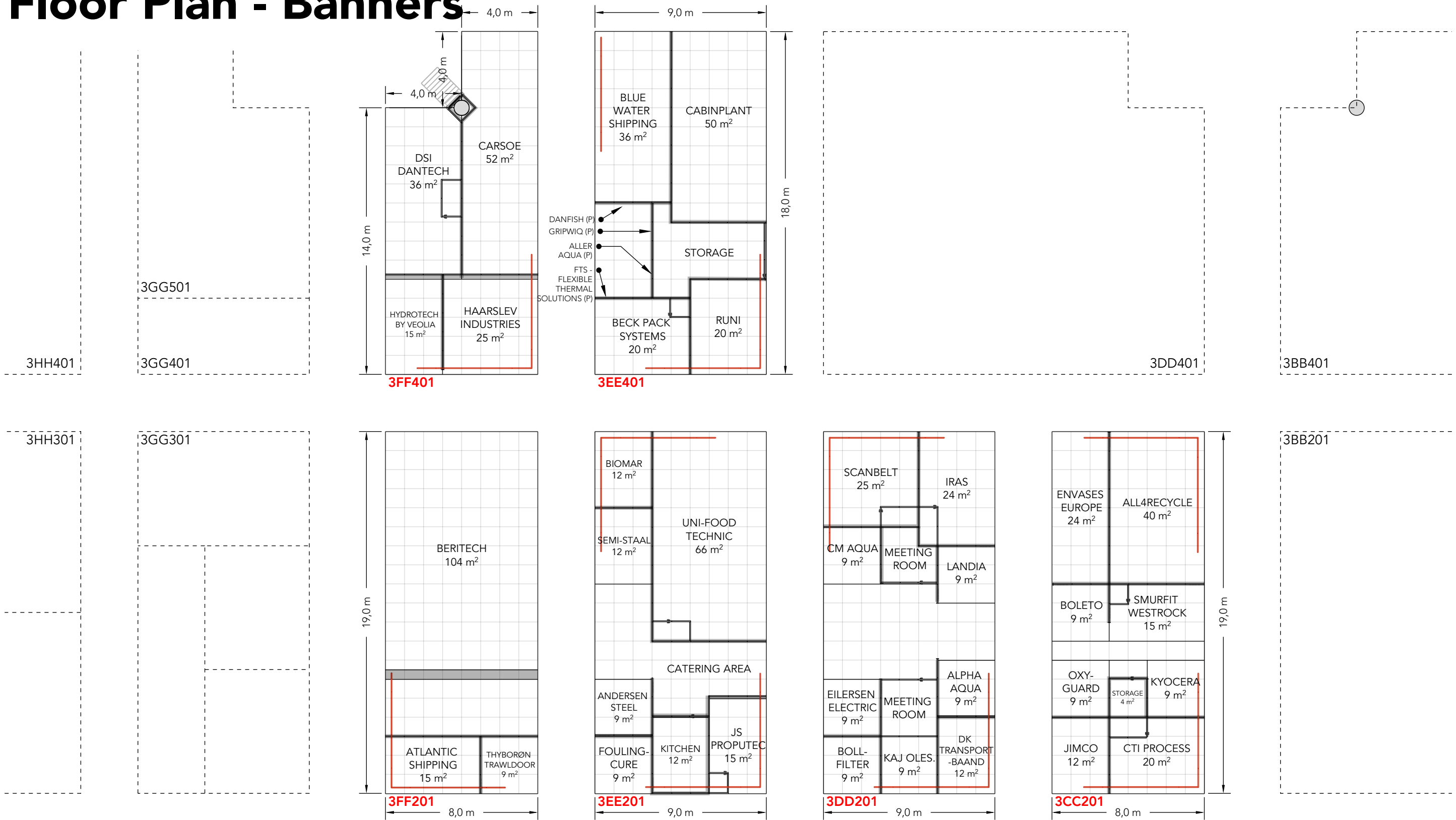

Find your graphics dimensions

Page 13

ALL4RECYCLE
BOLETO
CTI PROCESS
ENVASES EUROPE
JIMCO
KYOCERA
OXYGUARD
SMURFIT WESTROCK
STORAGE

Page 14

ALPHA AQUA
BOLLFILTER
CM AQUA
DK TRANSPORTBAAND
EILERSEN ELECTRIC
IRAS
KAJ OLES.
LANDIA
SCANBELT

Page 15

ANDERSEN STEEL
BIOMAR
FOULINGCURE
JS PROPTEC
SEMI-STAAAL
UNI-FOOD TECHNIC

Page 16

ATLANTIC SHIPPING
THYBORØN TRAWLDOOR

Page 17

DSI DANTECH
HYDROTECH BY VEOLIA
HAARSLEV INDUSTRIES

Page 18

BECK PACK SYSTEMS
BLUE WATER SHIPPING
RUNI
(P) ALLER AQUA
(P) DANFISH
(P) FTS - FLEXIBLE THERMAL
SOLUTIONS
(P) GRIPWIQ

Area - 3CC201

WALL HEIGHT: 2480mm

DOOR HEIGHT: 2398mm

- Full size Fabric
- Single Frame Fabric

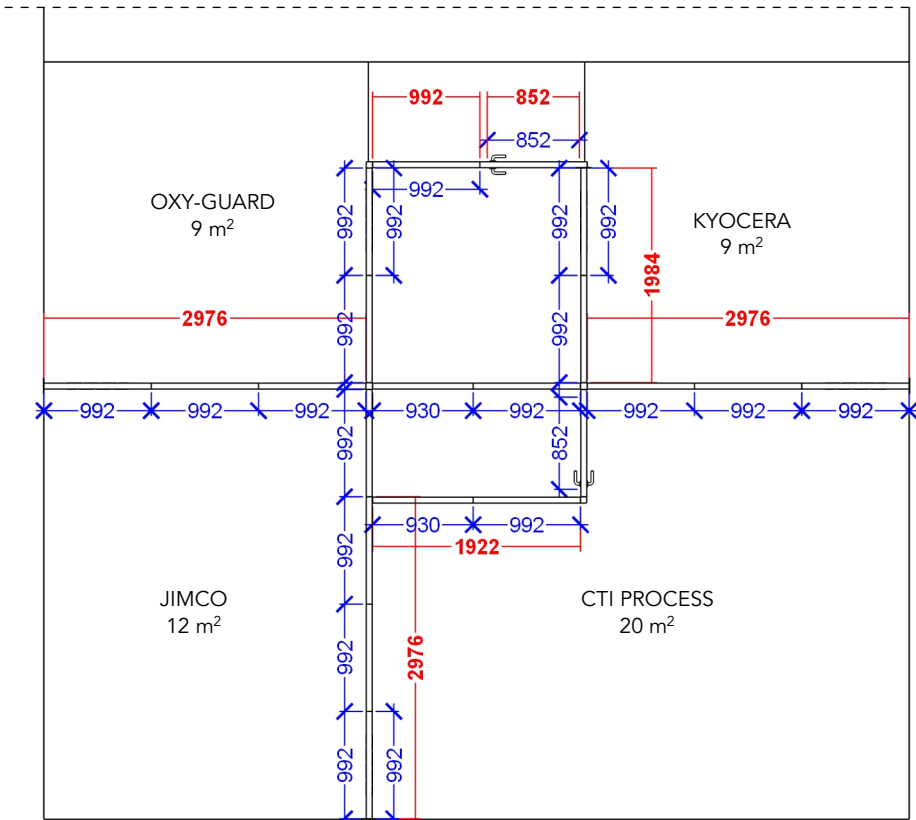
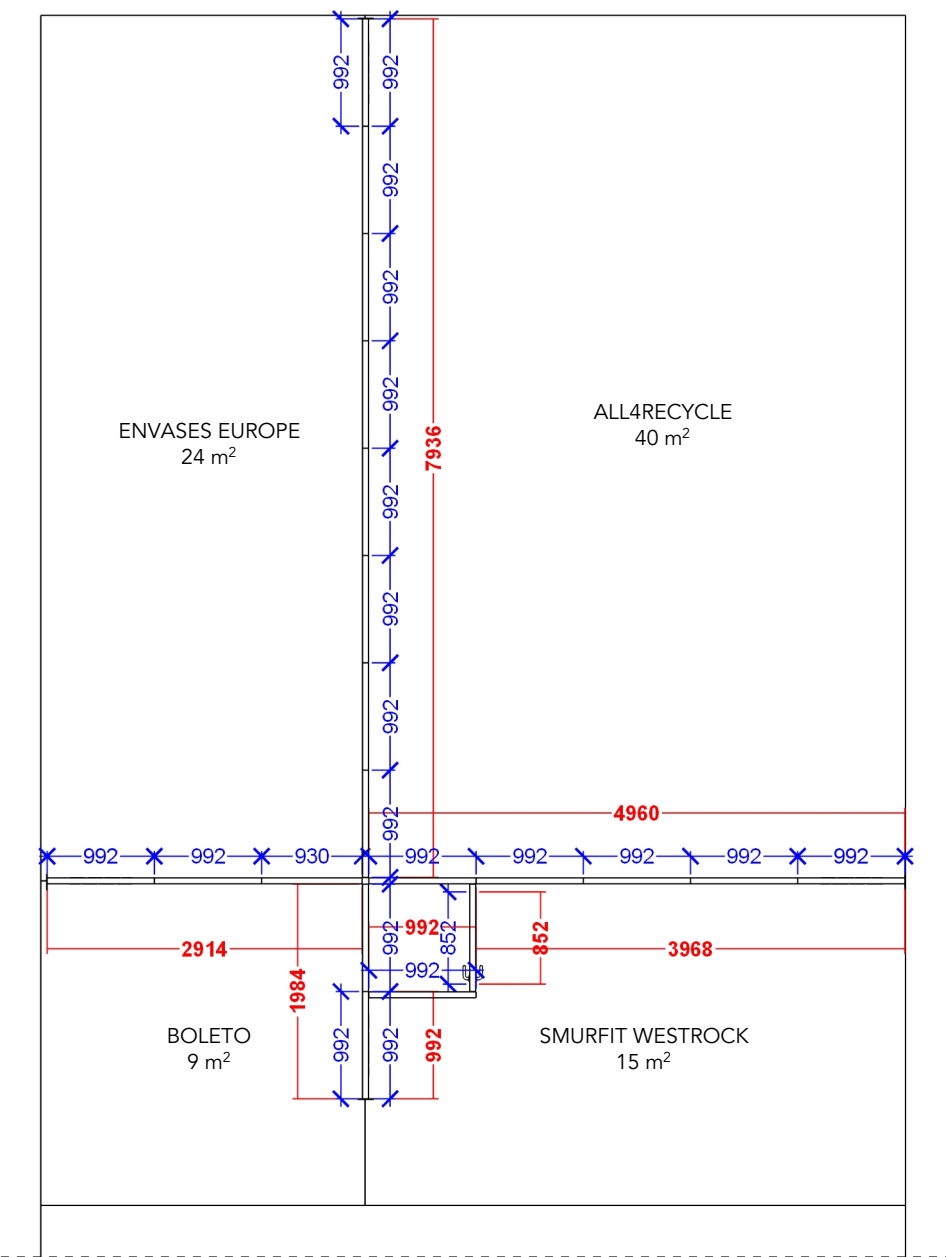

Area - 3DD201

WALL HEIGHT: 2480mm

DOOR HEIGHT: 2398mm

- Full size Fabric
- Single Frame Fabric

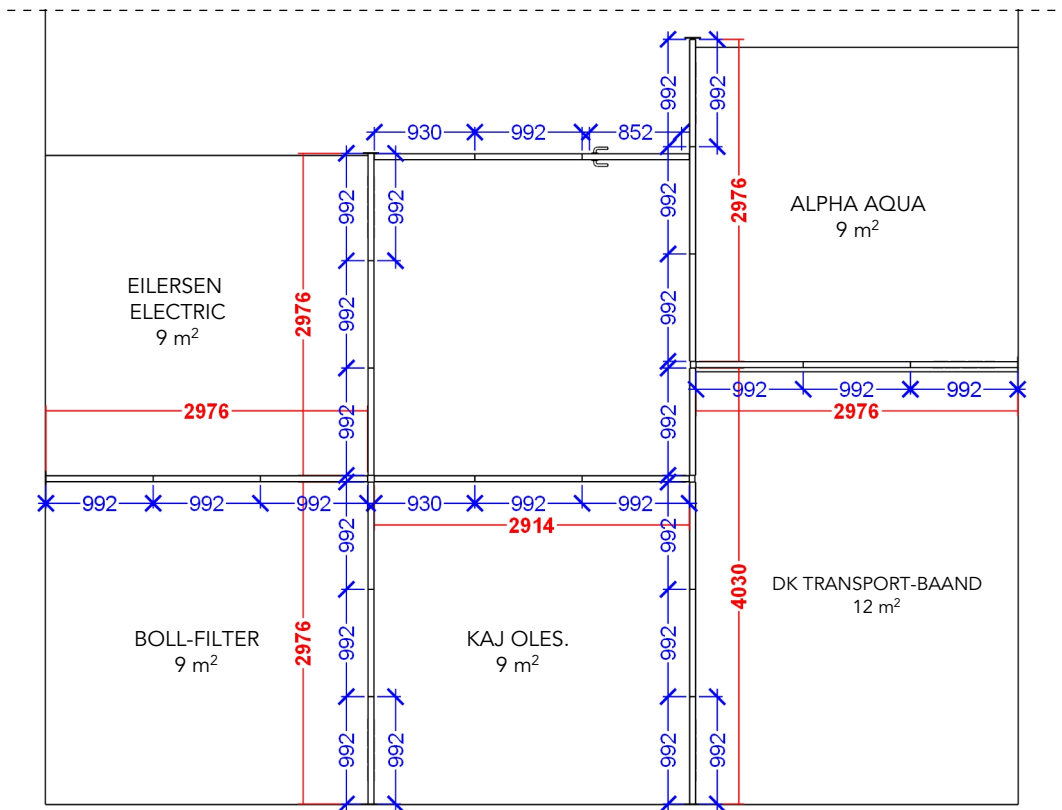
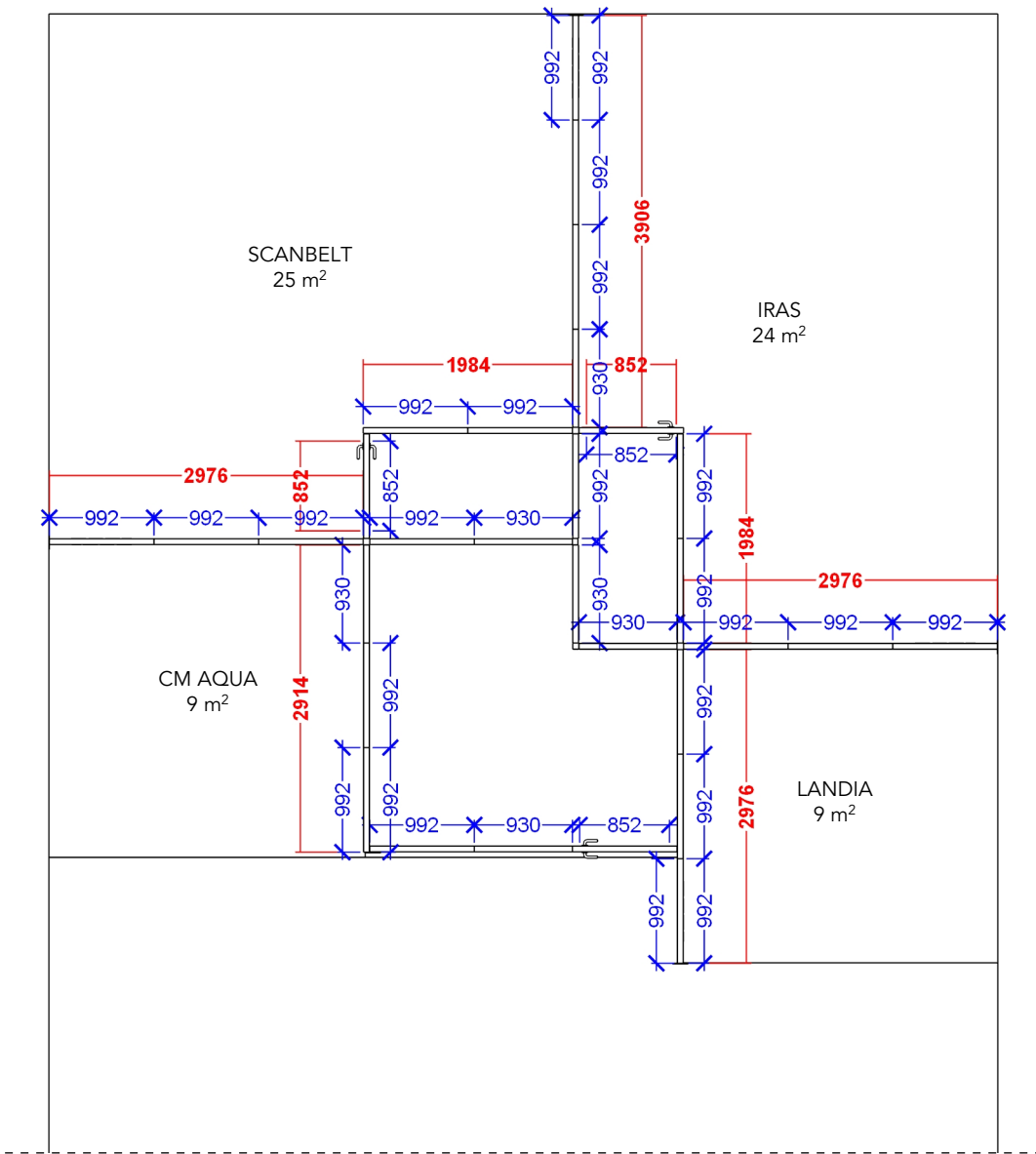

Area - 3EE201

WALL HEIGHT: 2480mm

DOOR HEIGHT: 2398mm

- Full size Fabric
- Single Frame Fabric

ATTENTION!

WALL HEIGHT FOR
BIOMAR, SEMI-STAAL
& UNI-FOOD IS:
3472mm

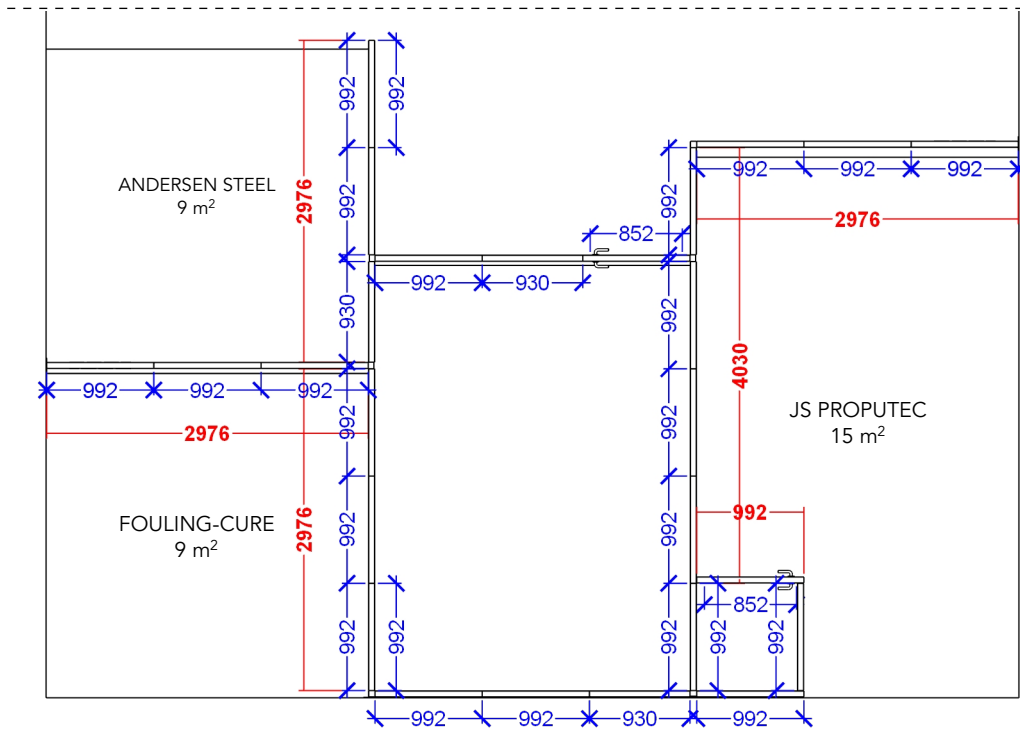
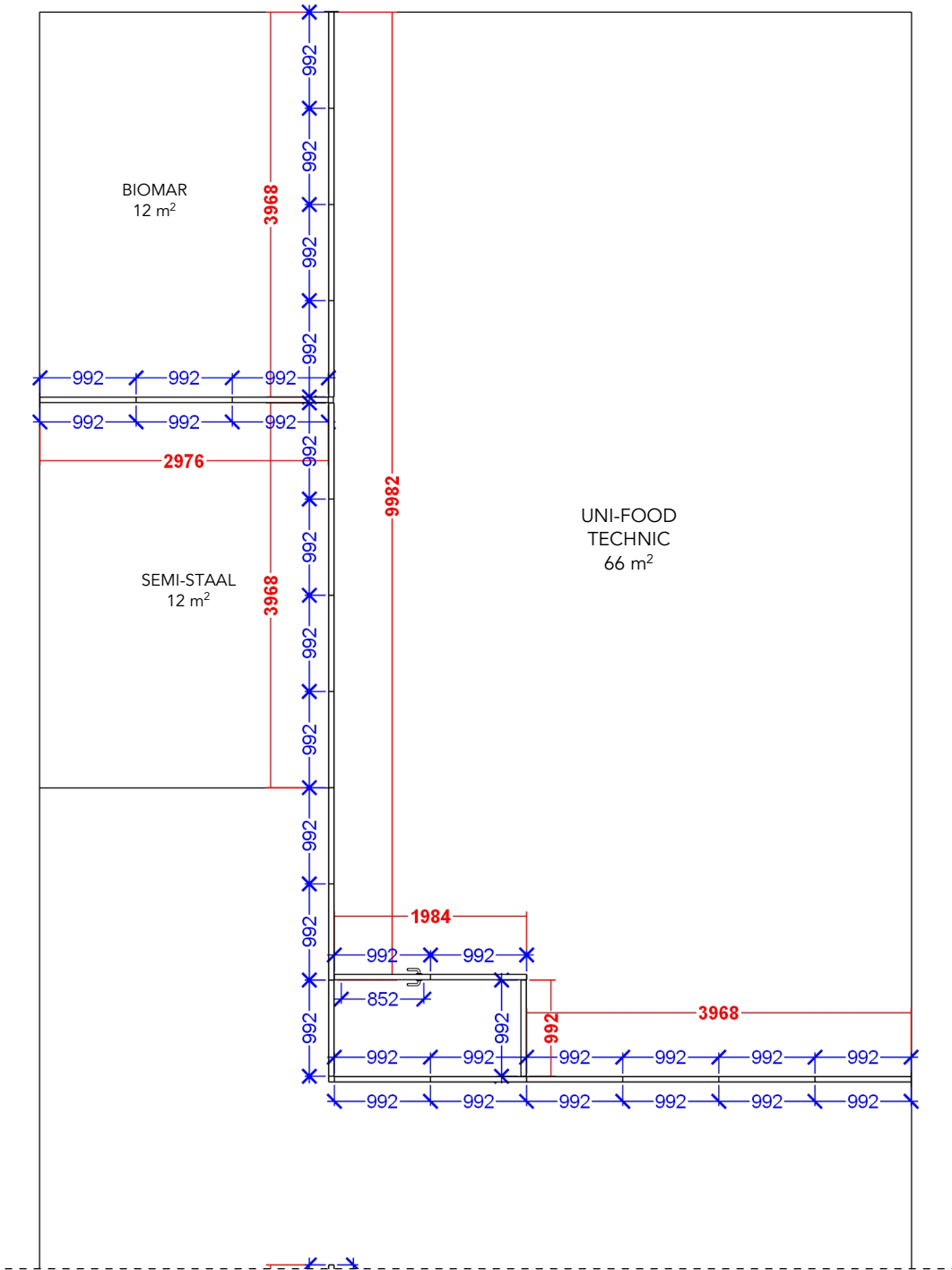

Client: Danish Export Fish Tech
Exhibition: Seafood Processing Global 2025

The drawing is indicative and without responsibility. The drawing is NOT to scale. The stand-builder will have the final call in all decisions regarding stability and security. Some products are only shown to indicate locations, but not the actual product as this product may be changed. All design is subject to copyright by Compass Fairs A/S and Standesign A/S

Project no.: DFI-SPG-25-04
Designed By: SFT / THJ
Hall: 3
Booth: Multiple

Creation Date: 18.02.2025
Revision Date: 24.03.2025
Revision no.: 07

Area - 3FF201

WALL HEIGHT: 2480mm

DOOR HEIGHT: 2398mm

- Full size Fabric
- Single Frame Fabric

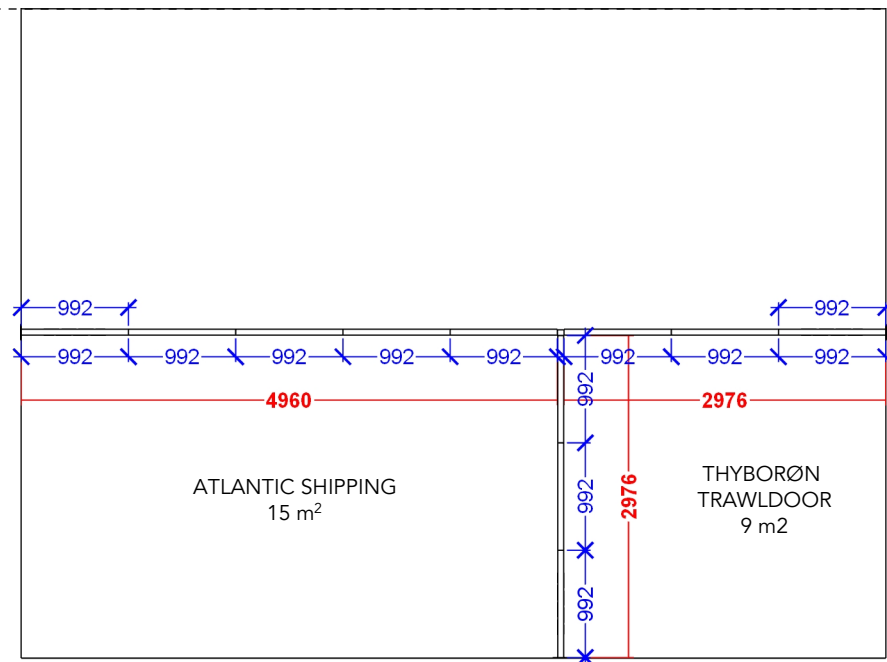

Client: Danish Export Fish Tech
Exhibition: Seafood Processing Global 2025

The drawing is indicative and without responsibility. The drawing is NOT to scale. The stand-builder will have the final call in all decisions regarding stability and security. Some products are only shown to indicate locations, but not the actual product as this product may be changed. All design is subject to copyright by Compass Fairs A/S and Standesign A/S

Project no.: DFI-SPG-25-04
Designed By: SFT / THJ
Hall: 3
Booth: Multible

Creation Date: 18.02.2025
Revision Date: 24.03.2025
Revision no.: 07

Area - 3FF401

WALL HEIGHT: 3968mm

DOOR HEIGHT: 2398mm

- Full size Fabric
- Single Frame Fabric

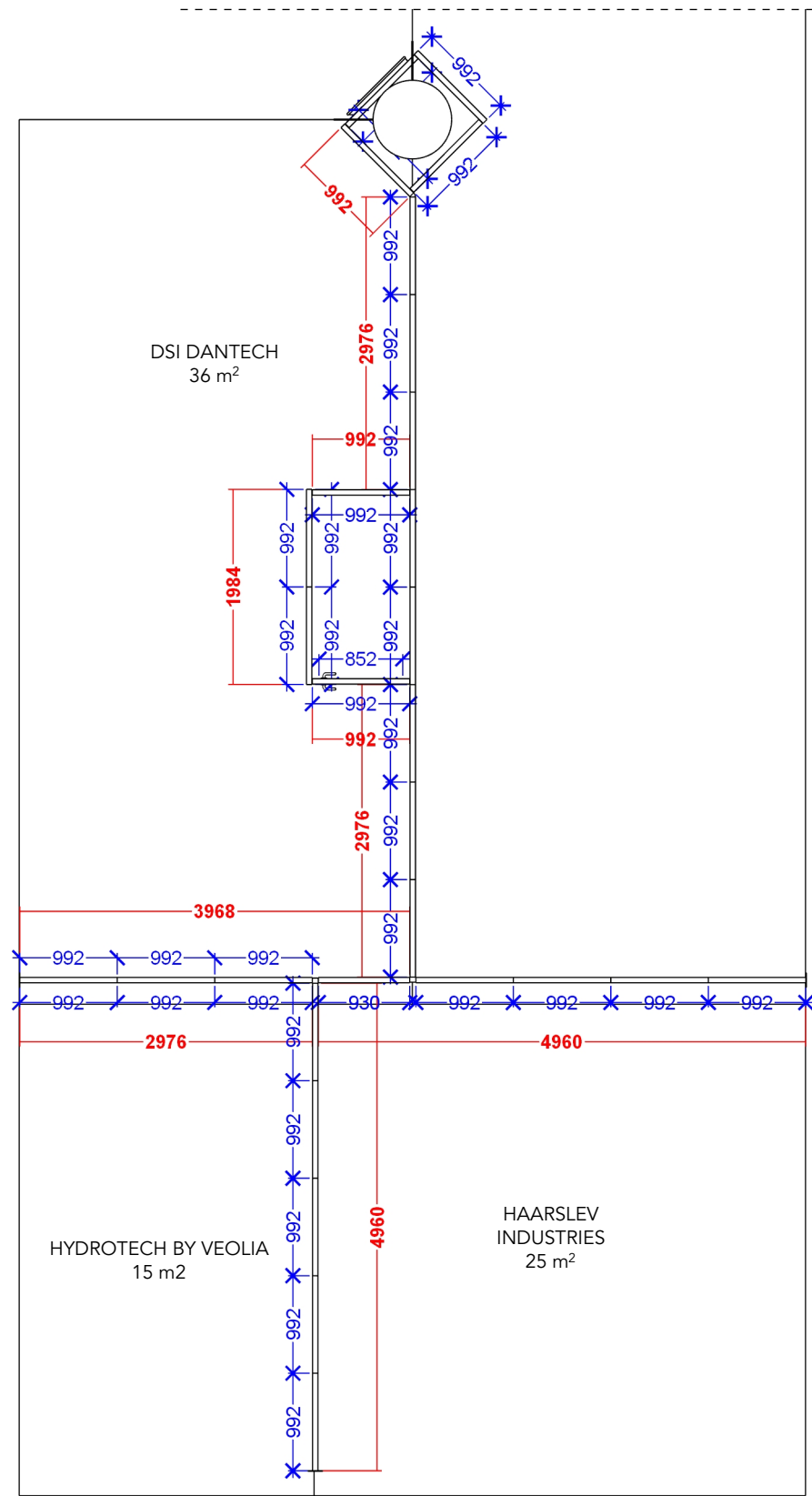

Client: Danish Export Fish Tech
Exhibition: Seafood Processing Global 2025

The drawing is indicative and without responsibility. The drawing is NOT to scale. The stand-builder will have the final call in all decisions regarding stability and security. Some products are only shown to indicate locations, but not the actual product as this product may be changed. All design is subject to copyright by Compass Fairs A/S and Standesign A/S

Project no.: DFI-SPG-25-04
Designed By: SFT / THJ
Hall: 3
Booth: Multible

Creation Date: 18.02.2025
Revision Date: 24.03.2025
Revision no.: 07

Area - 3EE401

WALL HEIGHT: 2480mm

DOOR HEIGHT: 2398mm

- Full size Fabric
- Single Frame Fabric

ATTENTION!

WALL HEIGHT FOR
BLUE WATER
SHIPPING IS: 3968mm

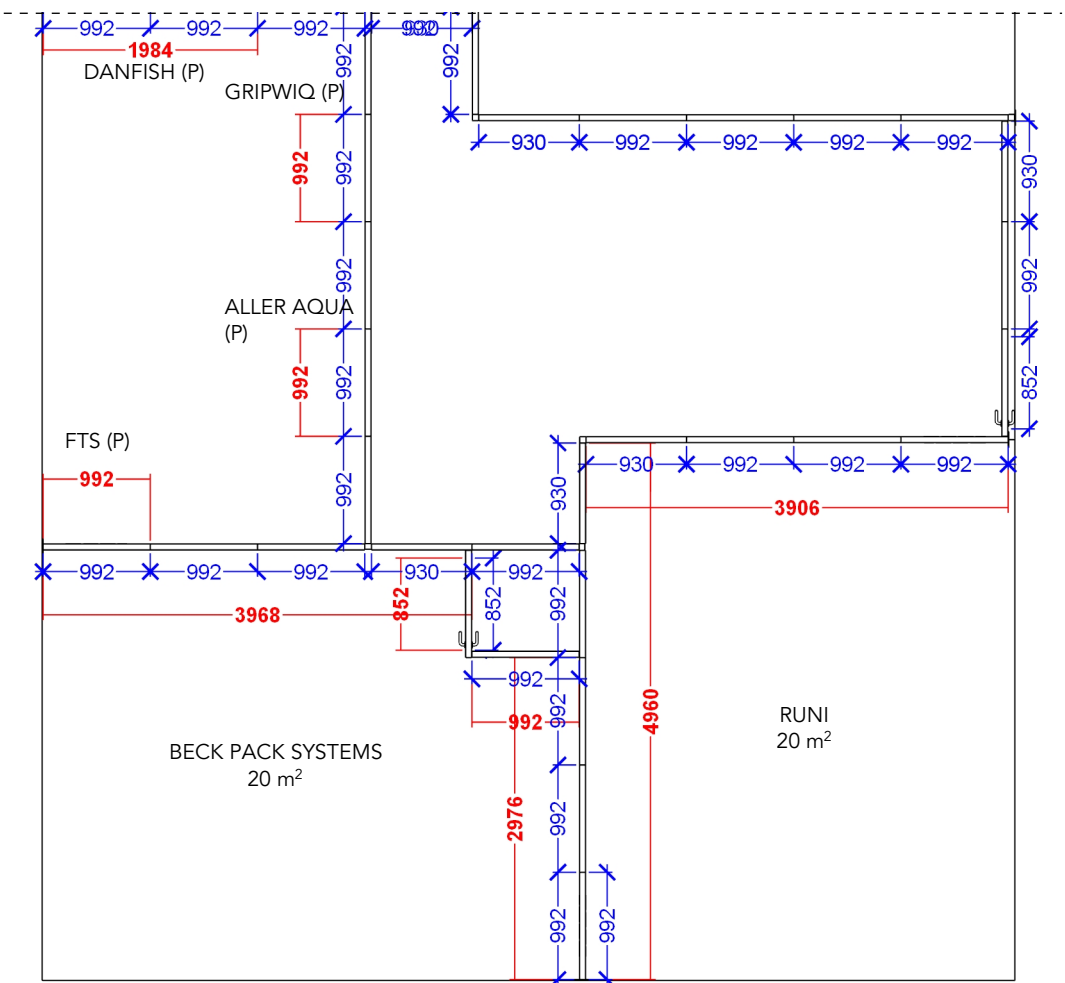
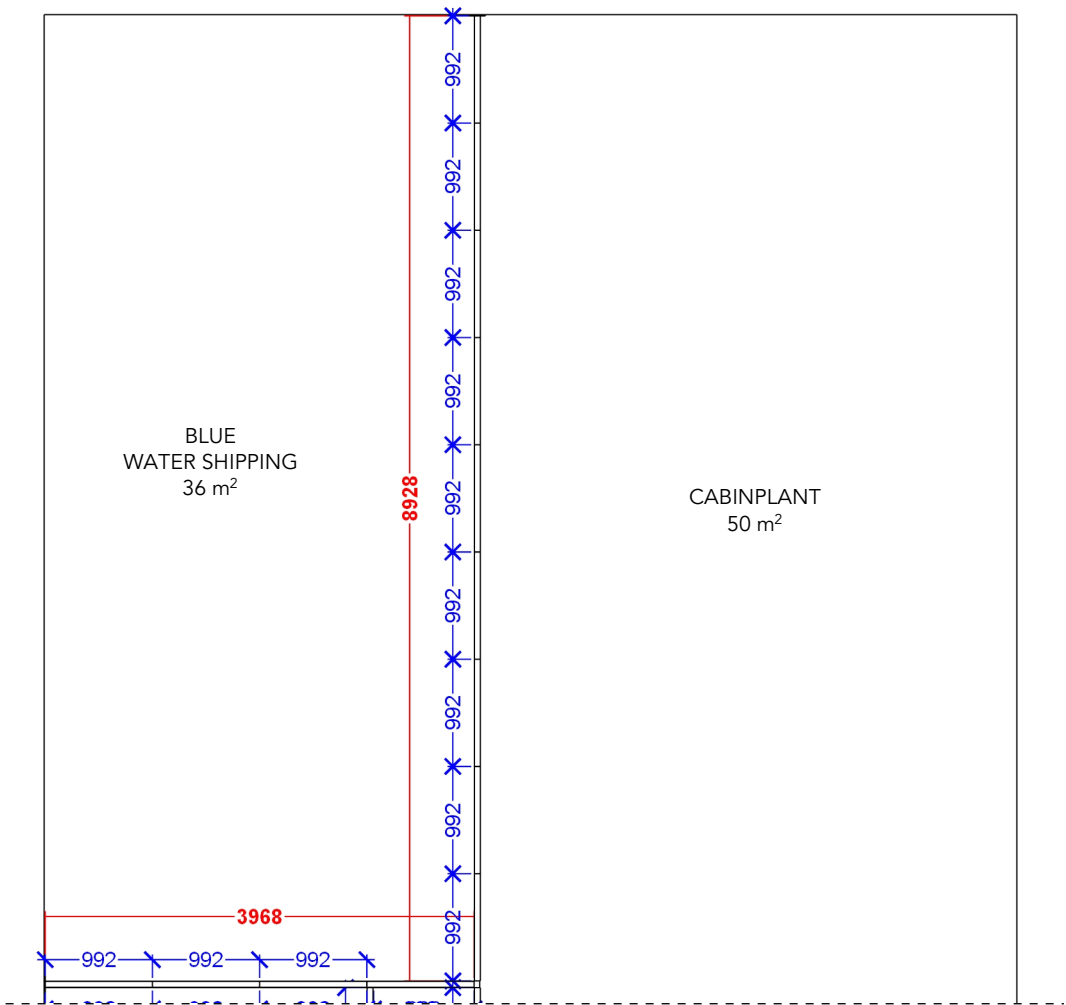

Client: Danish Export Fish Tech
Exhibition: Seafood Processing Global 2025

The drawing is indicative and without responsibility. The drawing is NOT to scale. The stand-builder will have the final call in all decisions regarding stability and security. Some products are only shown to indicate locations, but not the actual product as this product may be changed. All design is subject to copyright by Compass Fairs A/S and Standesign A/S

Project no.: DFI-SPG-25-04
Designed By: SFT / THJ
Hall: 3
Booth: Multiple

Creation Date: 18.02.2025
Revision Date: 24.03.2025
Revision no.: 07

Elevations

Front

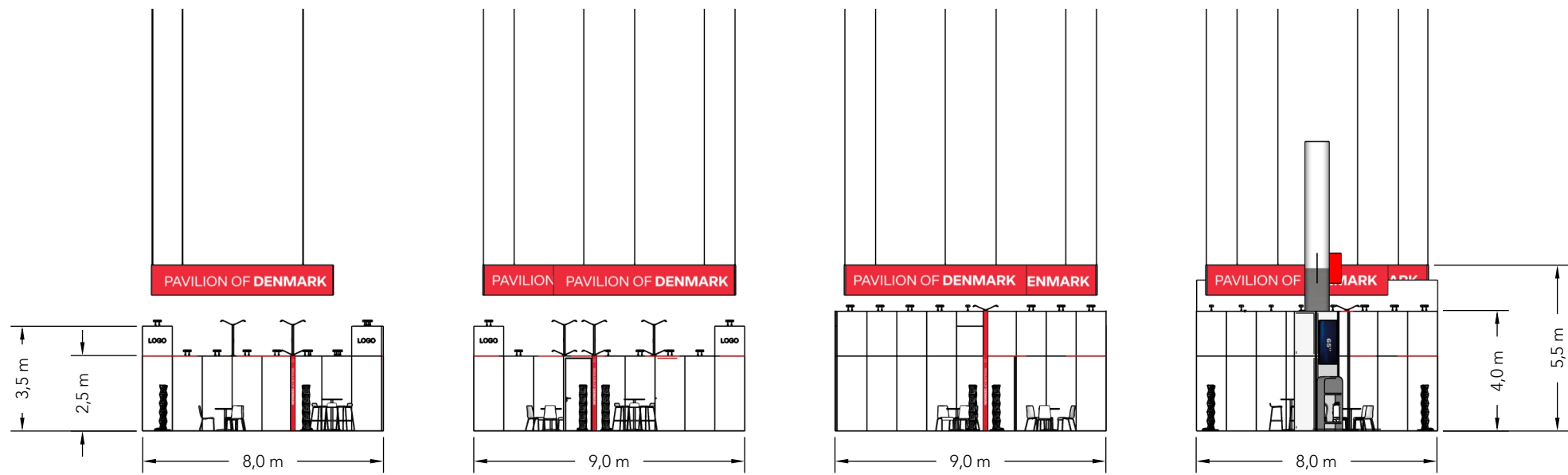

Side

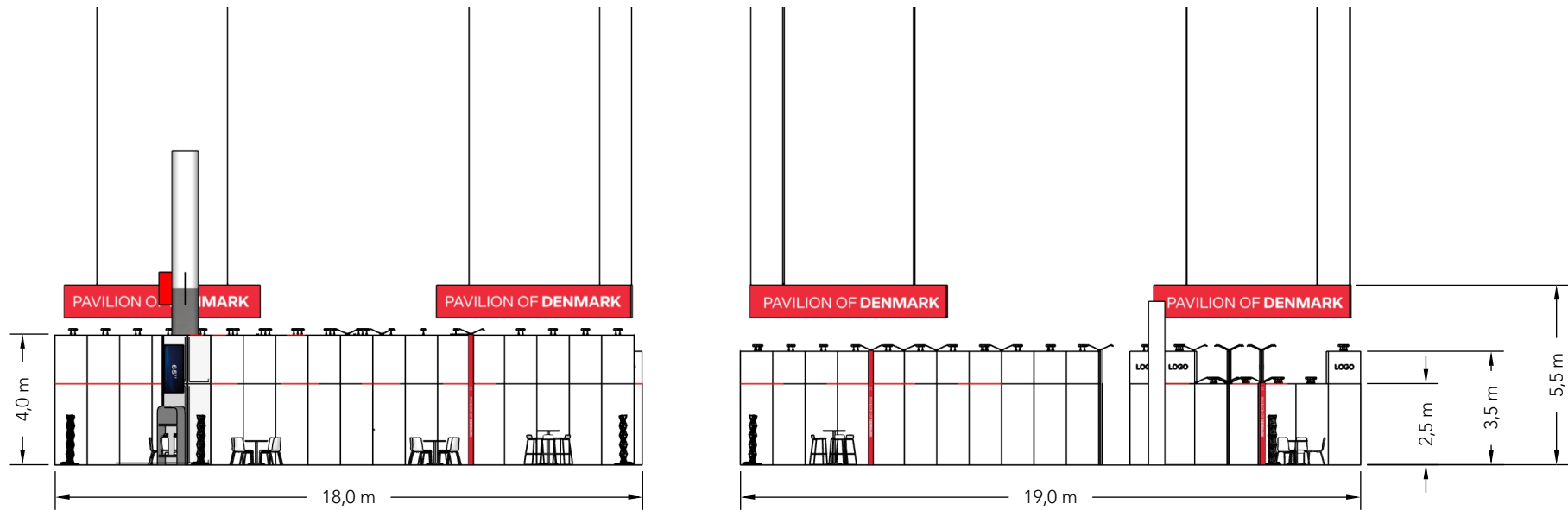

Info

Client: Danish Export Fish Tech
Exhibition: Seafood Processing Global 2025

Project no.: DFI-SPG-25-04
Designed By: SFT / THJ
Hall: 3
Booth: Multible

Creation Date: 18.02.2025
Revision Date: 24.03.2025
Revision no.: 07

Comments:

The drawing is indicative and without responsibility. The drawing is NOT to scale. The stand-builder will have the final call in all decisions regarding stability and security. Some products are only shown to indicate locations, but not the actual product as this product may be changed.
All design is subject to copyright by Compass Fairs A/S and Standesign A/S

