

Nor-Fishing 2026

# Danish Export - Fish Tech



**DANISH  
EXPORT  
FISH TECH**

# Table of Contents

Cover	1
Table of Contents	2
3D View 1	3
3D View 2	4
3D View 3	5
Floor Plan	6
Floor Plan - Banners	7
Find Your Graphics Dimensions	8
Area 1	9
Area 2	10
Area 3	11
Area 4	12
Elevations	13
Info	14

# 3D View 1



# 3D View 2

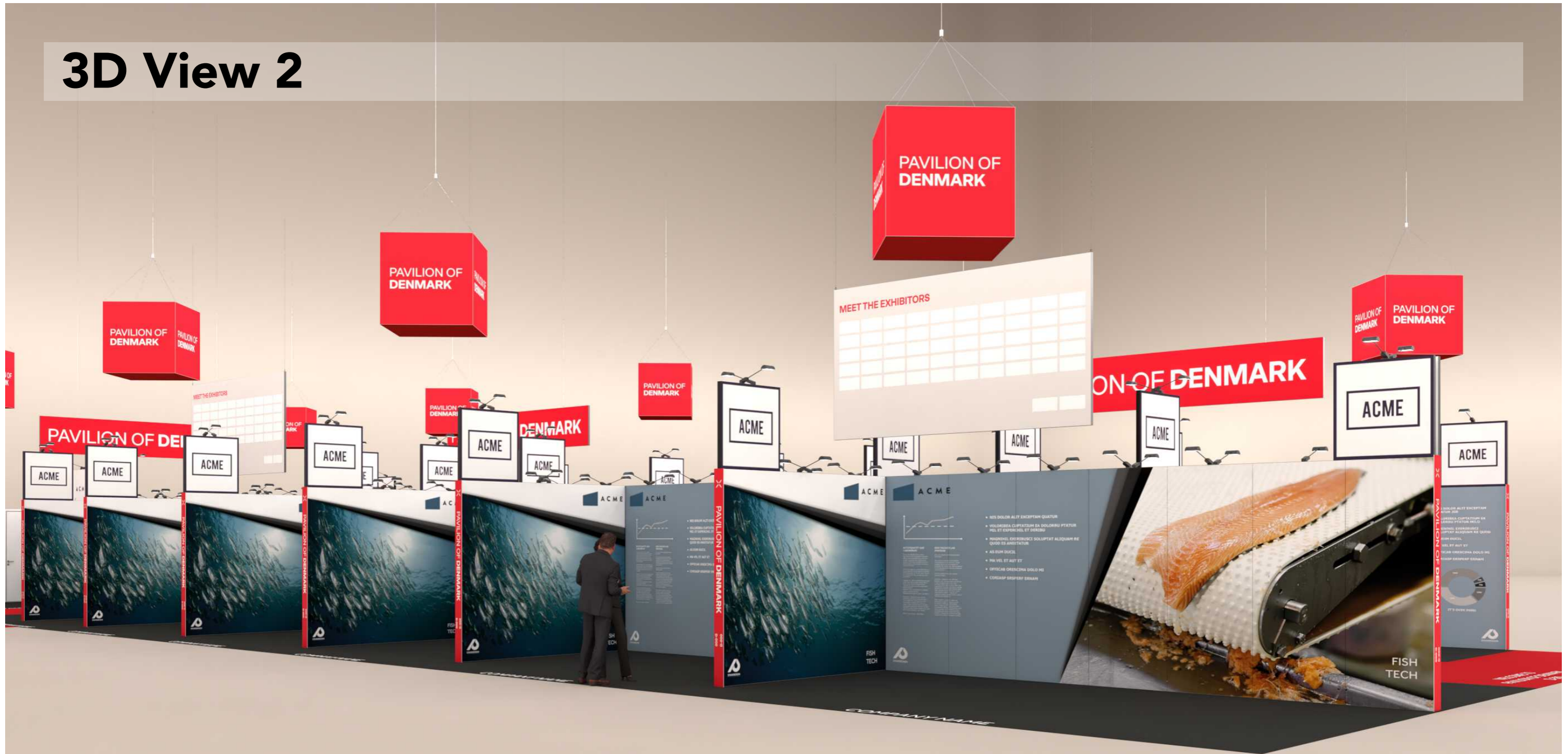

# 3D View 3

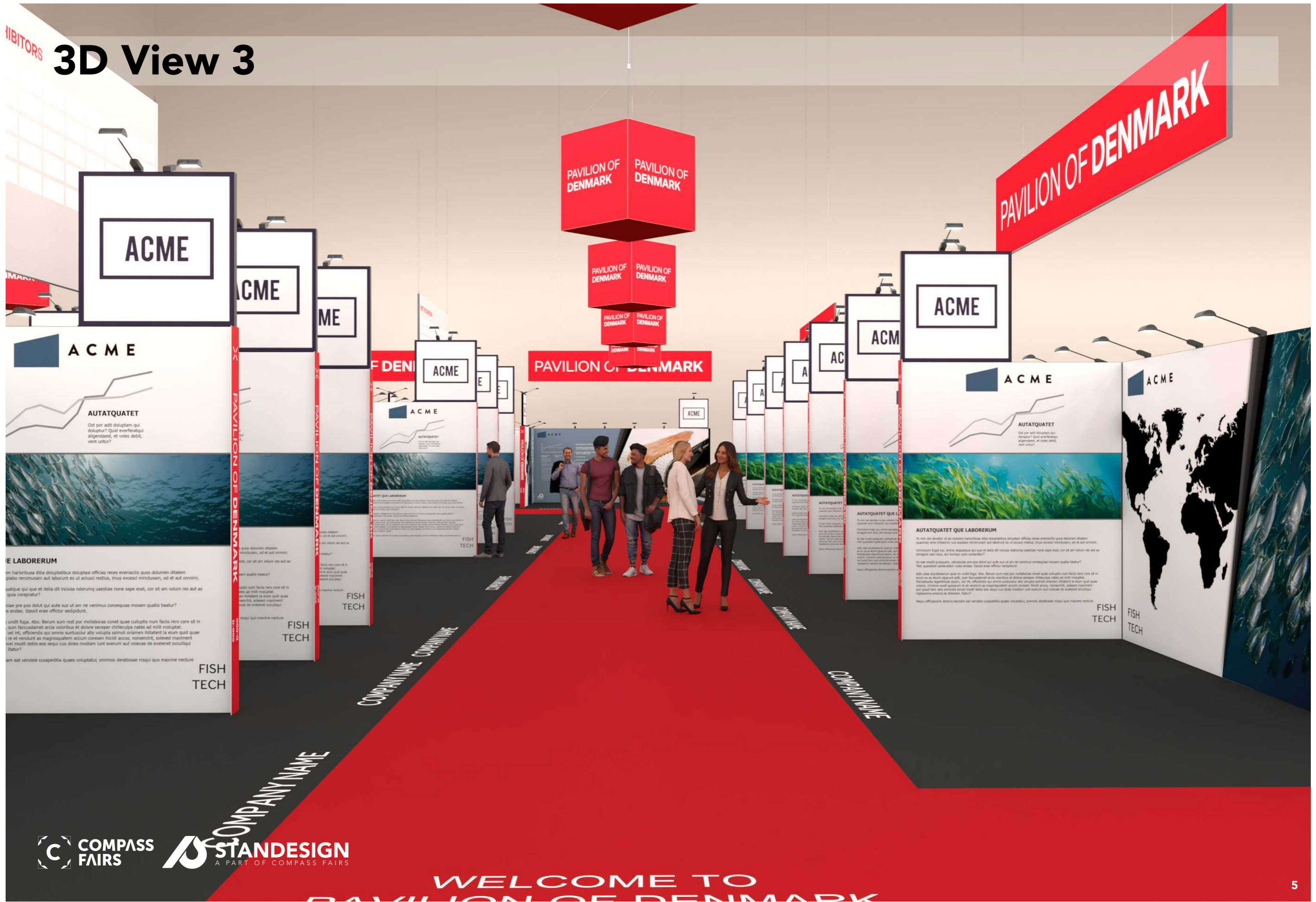

# Floor Plan

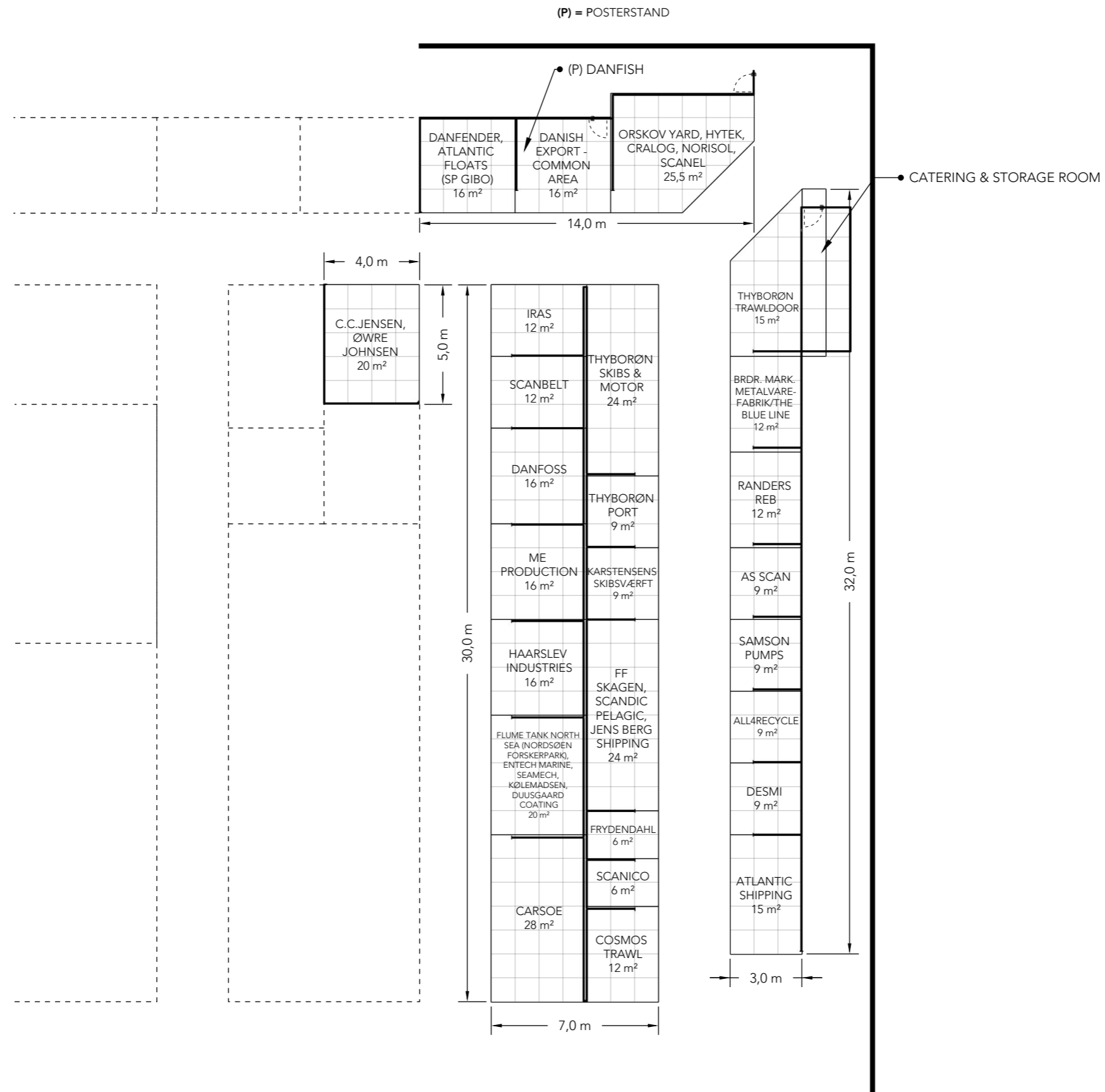

# Floor Plan - Banners

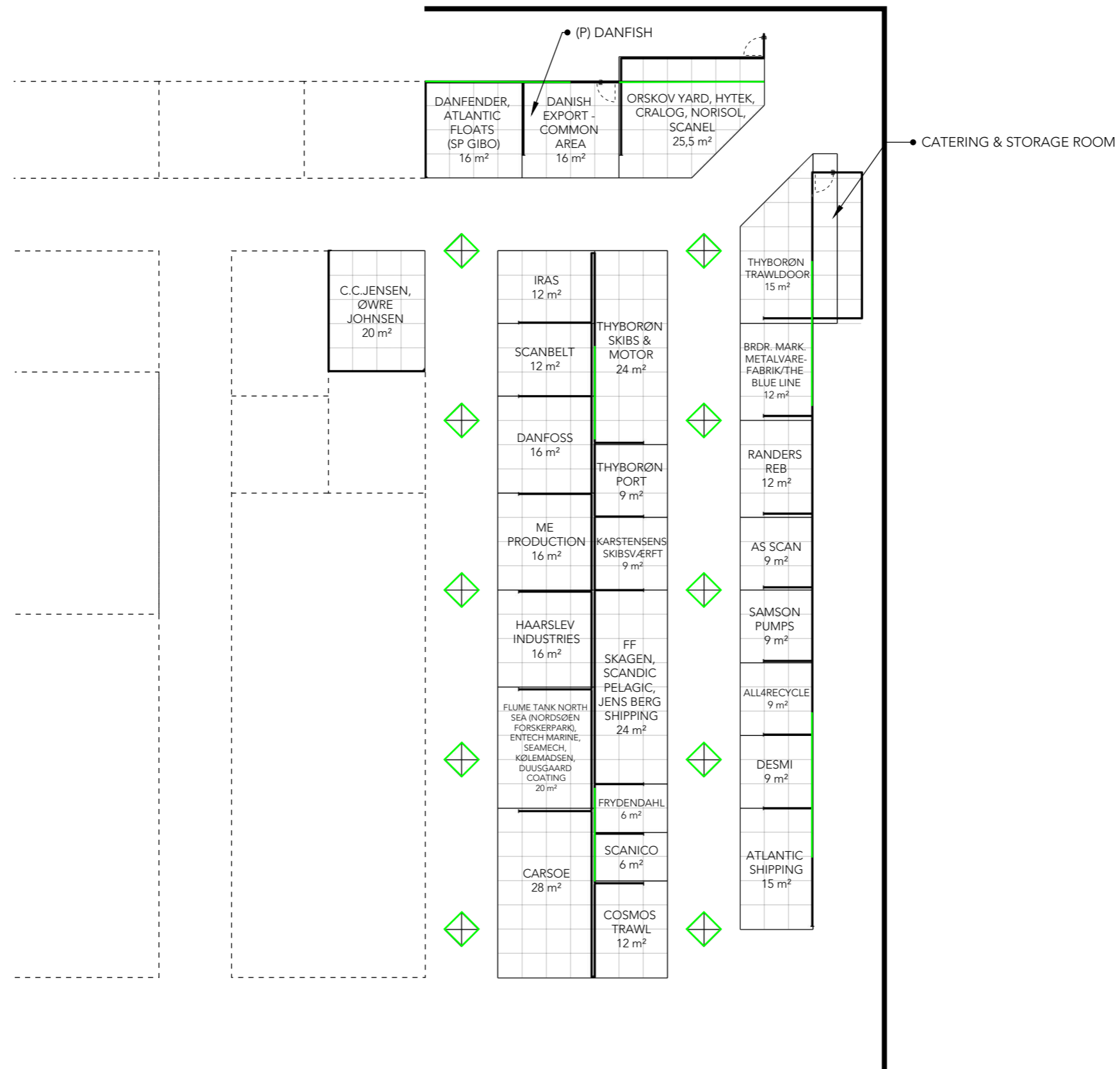

# Find Your Graphics Dimensions

## Page 09

ALL4RECYCLE  
ATLANTIC SHIPPING  
CARSOE  
COSMOS TRAWL  
DESMI  
FF SKAGEN, SCANDIC  
PELAGIC, JENS BERG  
SHIPPING  
FLUME TANK NORTH SEA  
(NORDSØEN FORSKERPARK),  
ENTECH MARINE, SEAMECH,  
KØLEMADSEN, DUUSGAARD  
COATING  
FRYDENDAHL  
HAARSLEV INDUSTRIES  
SAMSON PUMPS  
SCANICO

## Page 10

AS SCAN  
BRDR. MARK.  
METALVAREFABRIK/THE  
BLUE LINE  
DANFOSS  
IRAS  
KARSTENSENS SKIBSVÆRFT  
ME PRODUCTION  
RANDERS REB  
SCANBELT  
THYBORØN PORT  
THYBORØN SKIBS & MOTOR  
THYBORØN TRAWLDOOR

## Page 11

C.C.JENSEN, ØWRE  
JOHNSEN

## Page 12

DANFENDER, ATLANTIC  
FLOATS (SP GIBO)  
DANFISH (P)  
DANISH EXPORT -  
COMMON AREA  
ORSKOV YARD, HYTEK,  
CRALOG, NORISOL, SCANEL

# Area 1

WALL HEIGHT: 2480mm  
DOOR SIZE: 852x2398mm

- Full size Fabric
- Single Frame Fabric

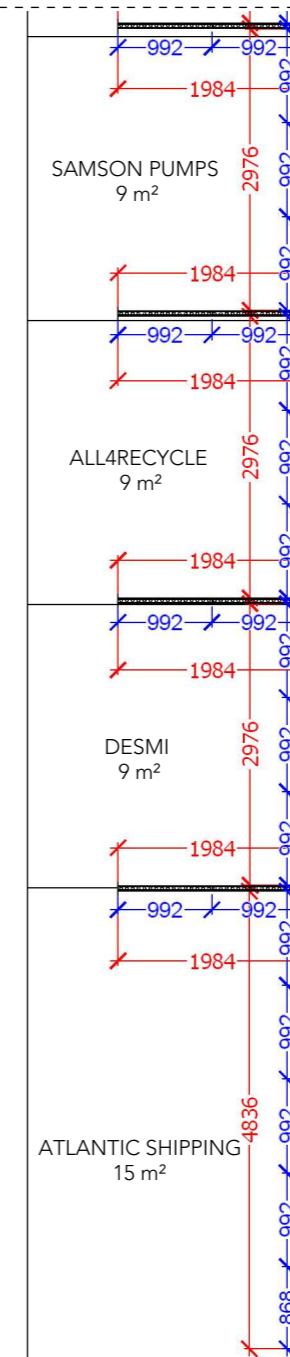
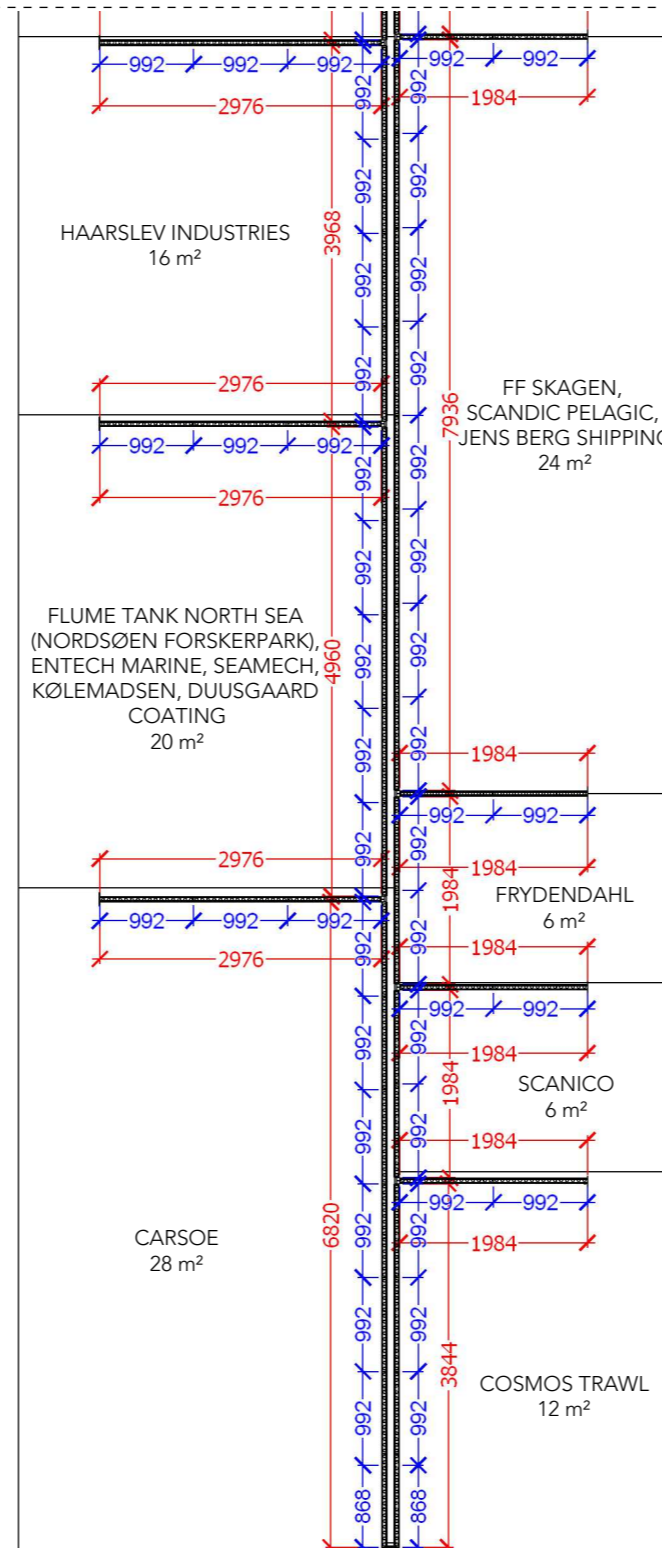
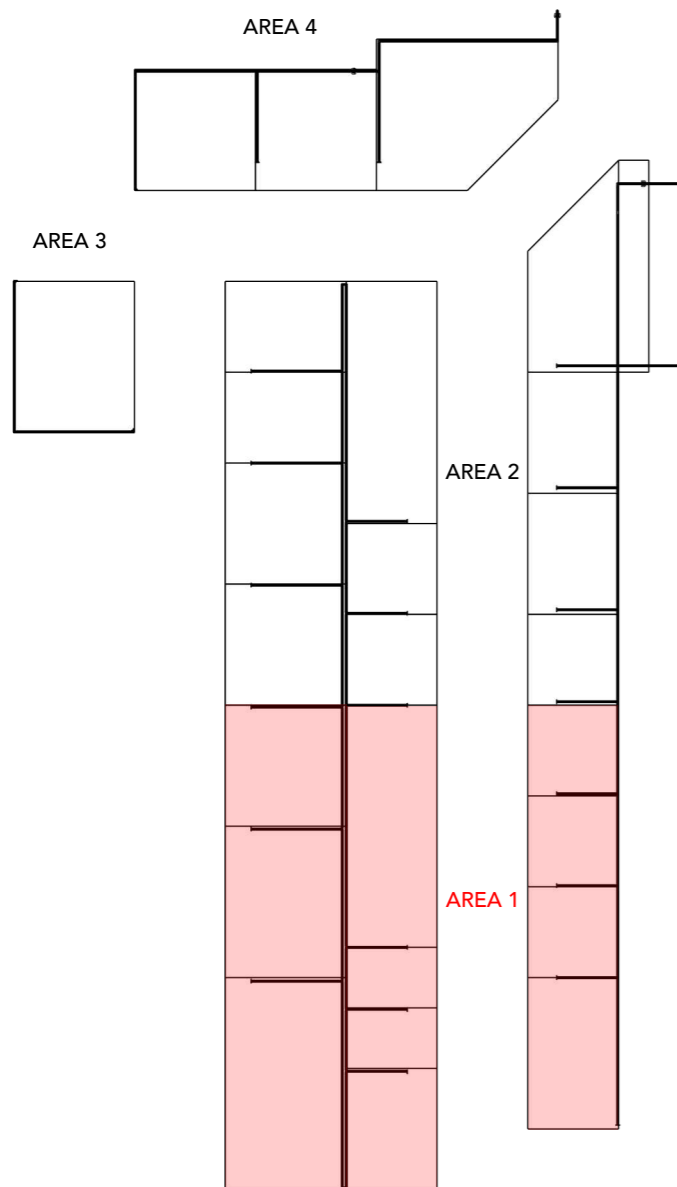

# Area 2

WALL HEIGHT: 2480mm  
DOOR SIZE: 852x2398mm

- Full size Fabric
- Single Frame Fabric

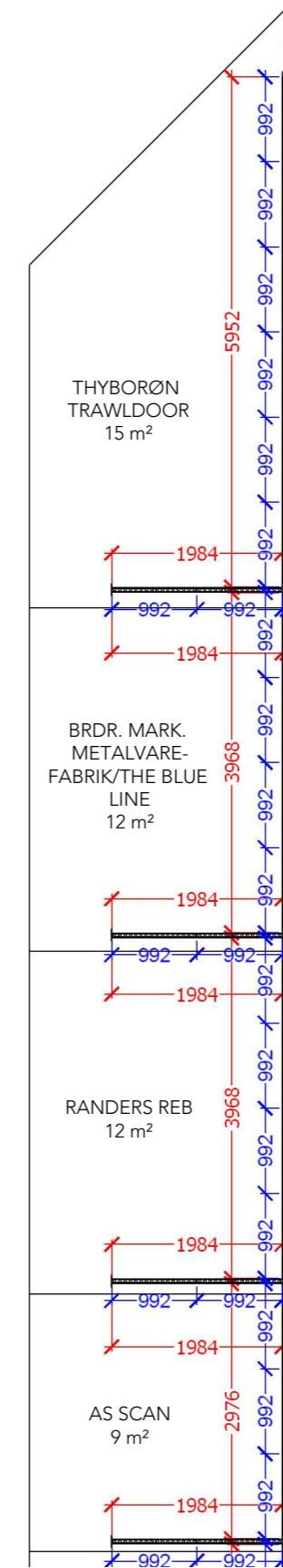
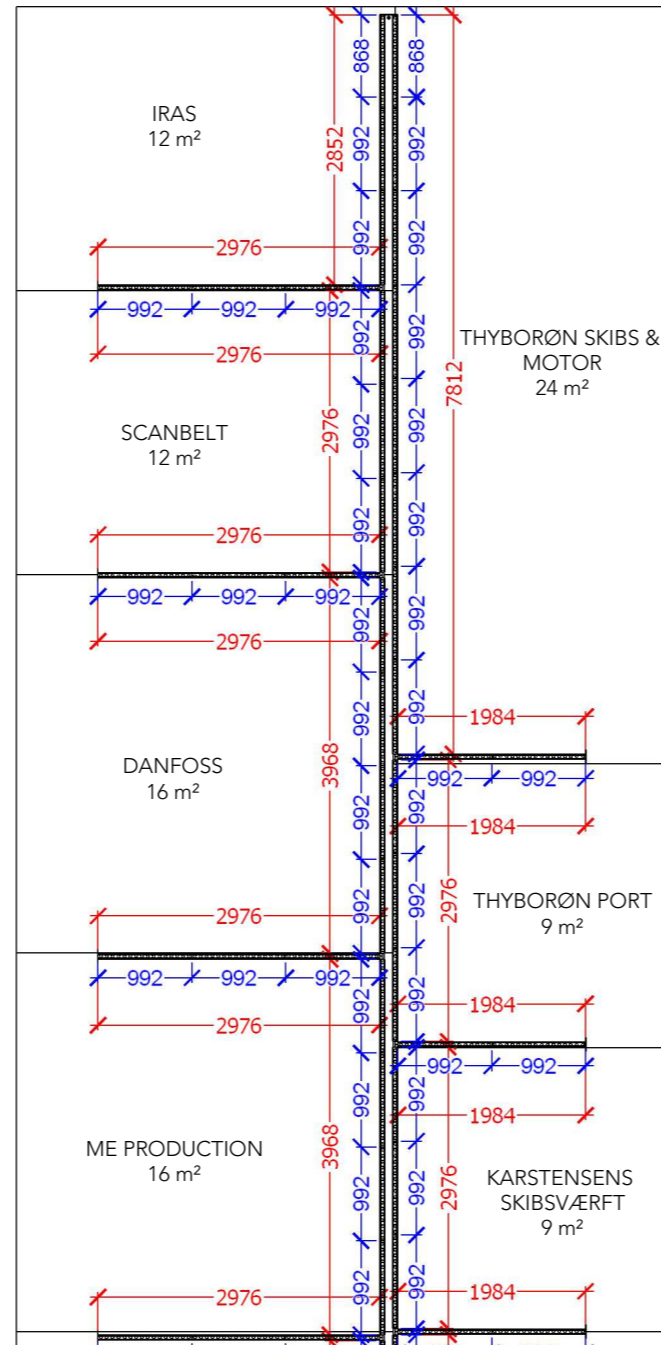
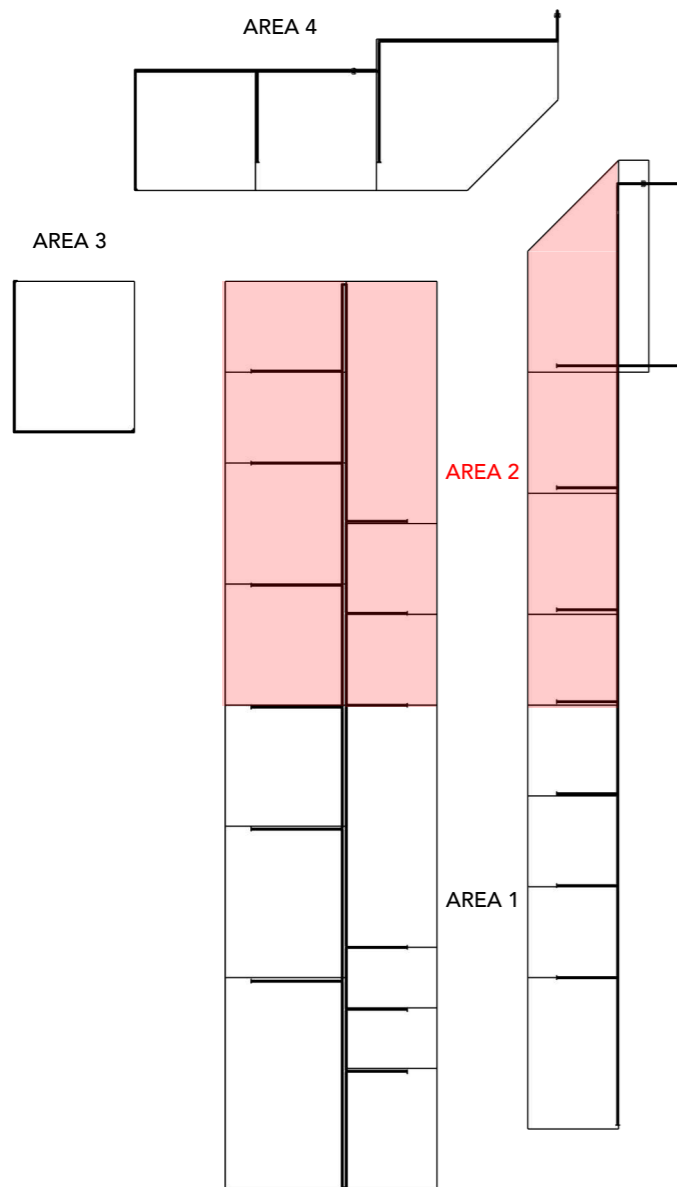

# Area 3

WALL HEIGHT: 2480mm  
DOOR SIZE: 852x2398mm

- Full size Fabric
- Single Frame Fabric

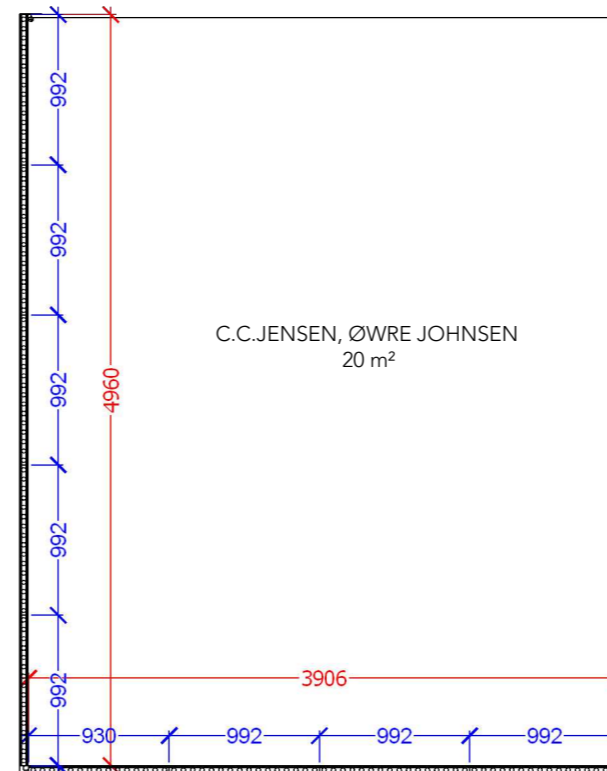
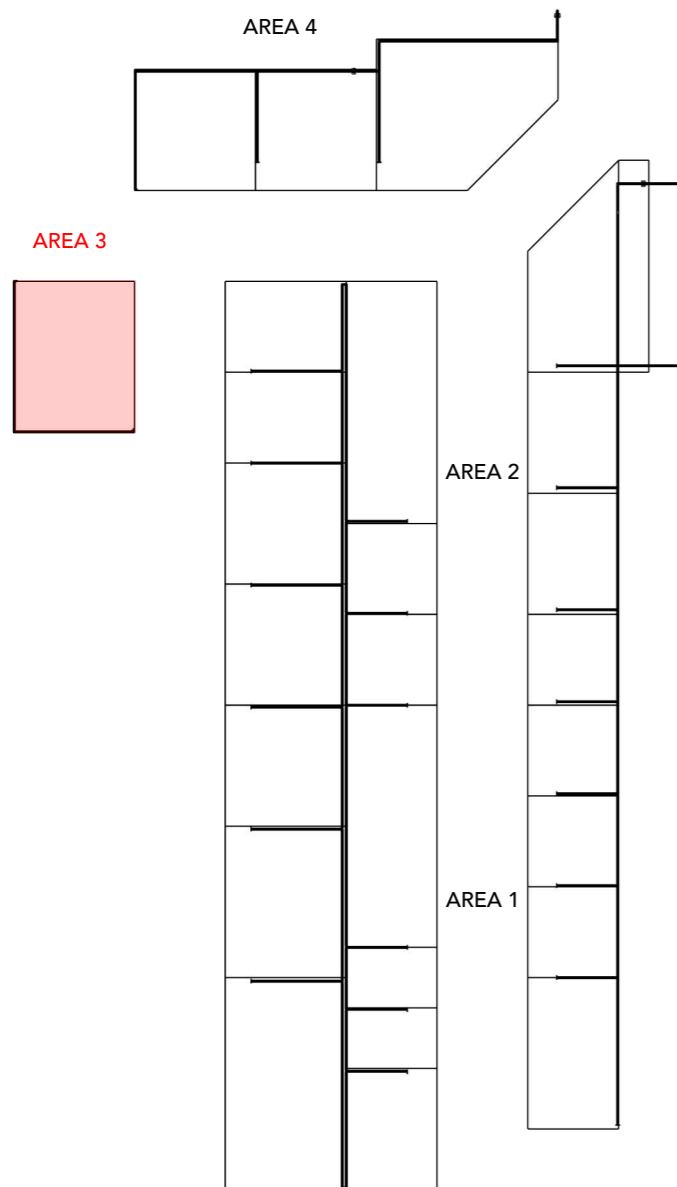

# Area 4

WALL HEIGHT: 2480mm  
DOOR SIZE: 852x2398mm

- Full size Fabric
- Single Frame Fabric

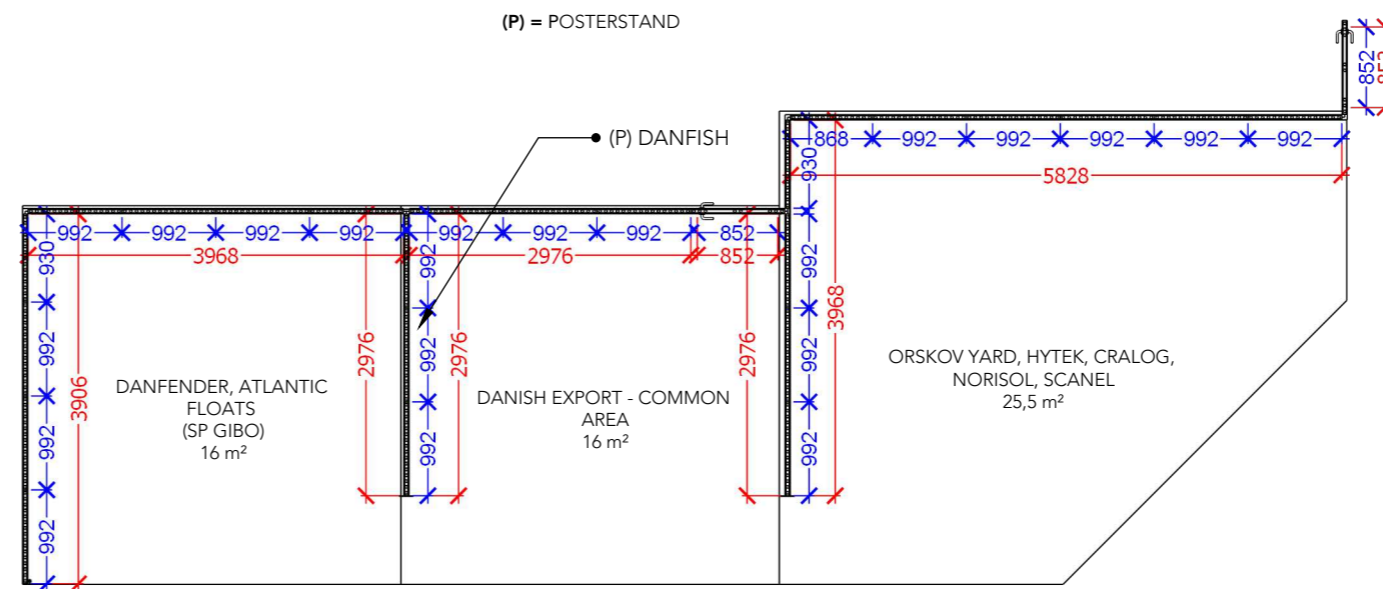
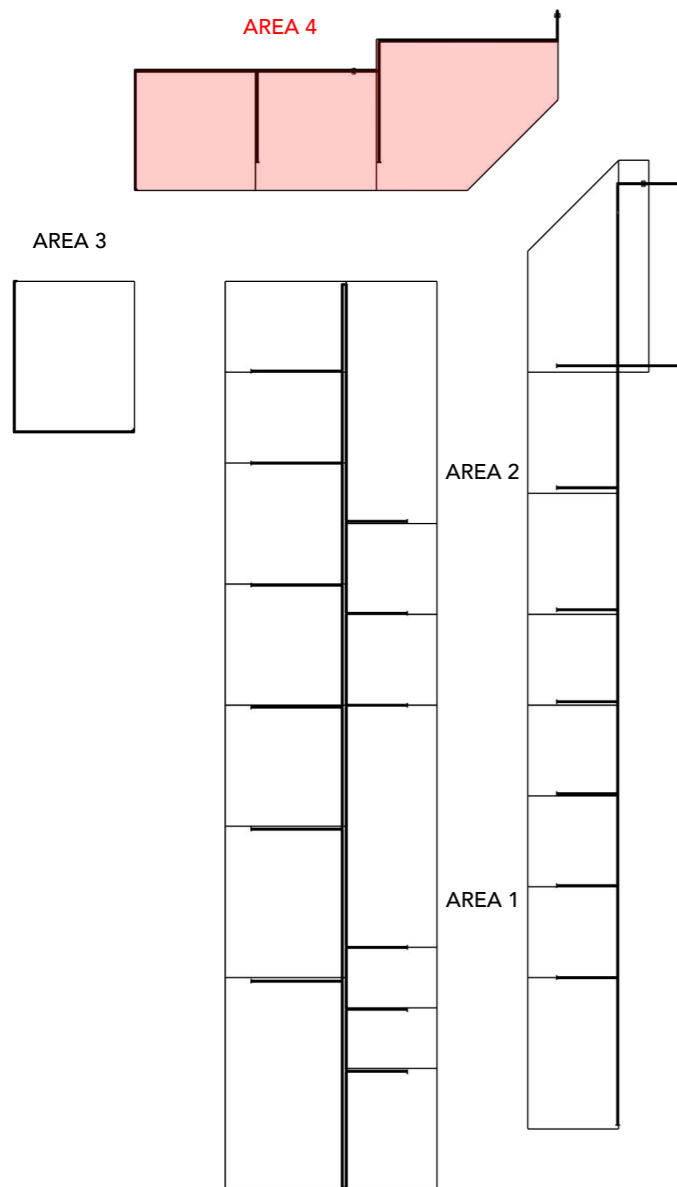

# Elevations

Front

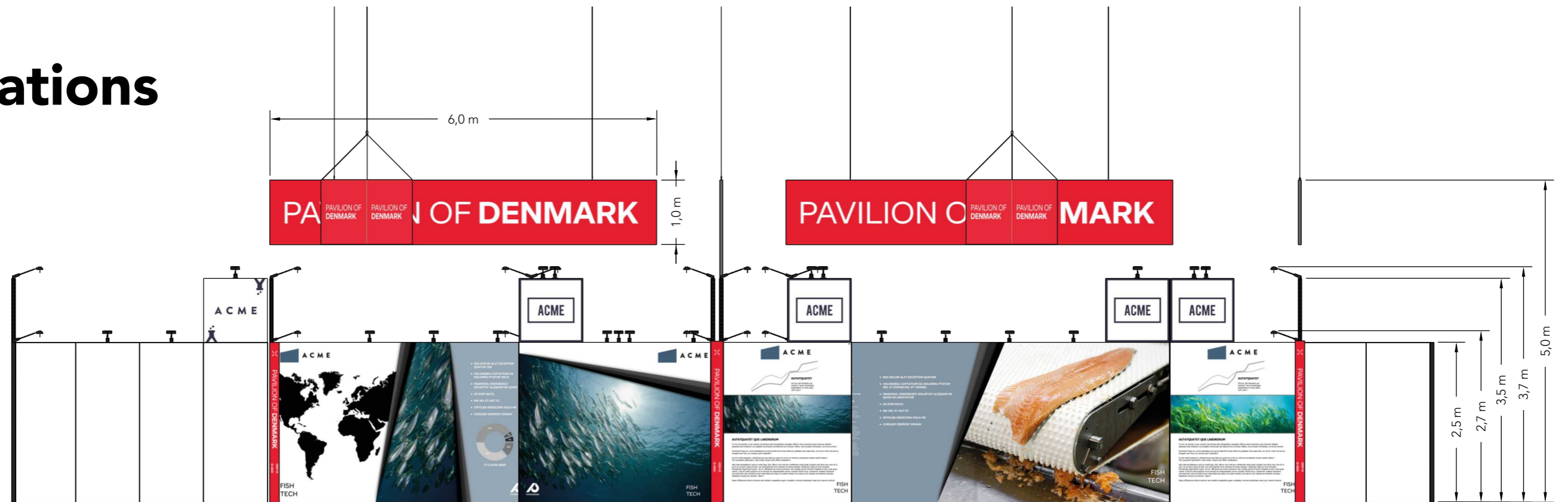

Side

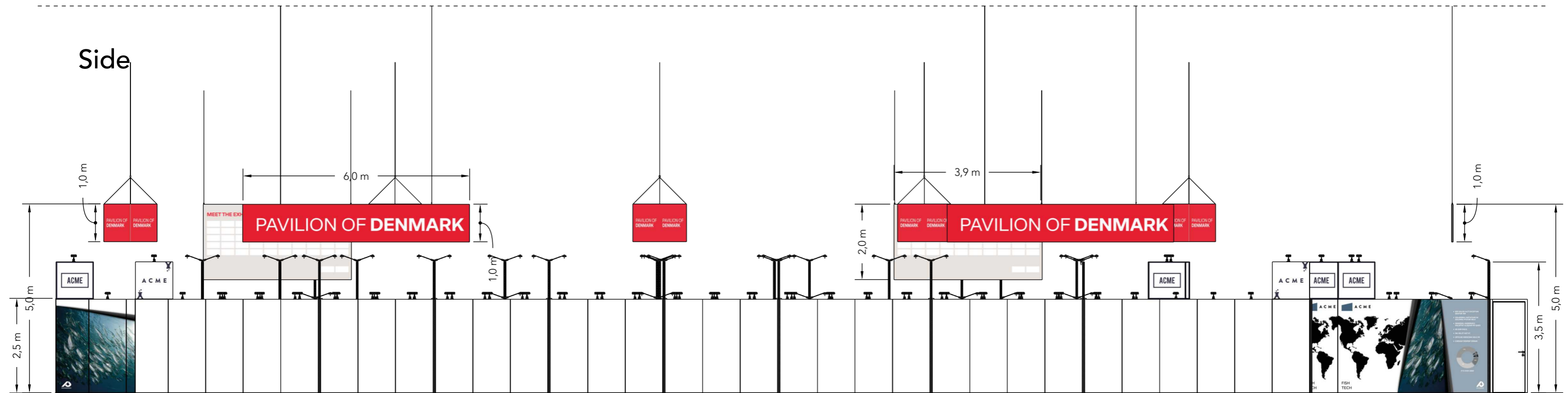

# Info

Client: Danish Export - Fish Tech  
Exhibition: Nor-Fishing 2026

Project no.: DFI-NOR-26-08  
Designed By: TJ & SMH  
Hall: D  
Booth: Multi.

Creation Date: 20.04.2026  
Revision Date: 08.05.2026  
Revision no.: 03

Comments:

The drawing is indicative and without responsibility. The drawing is NOT to scale. The stand-builder will have the final call in all decisions regarding stability and security. Some products are only shown to indicate locations, but not the actual product as this product may be changed.  
All design is subject to copyright by Compass Fairs A/S and Standesign A/S

